

QUOTE

Clarity is the supreme politeness of him who wields a pen."
—Jean Henri Fabre

The Chelsea Standard

35¢
per copy

ONE HUNDRED-EIGHTEENTH YEAR—No. 38

CHELSEA, MICHIGAN, WEDNESDAY, FEBRUARY 15, 1989

22 Pages This Week Plus Supplement



THE SYLVAN building on Main St. as it looked last winter before renovation activities began, above, and as it looks today, below. After months of work on the facade, the building was unveiled to the public last week-end. Developers John and Anne Daniels have rented to tenants

ranging from a gift shop to a photo studio. Some businesses have moved in, while others will this spring. This is the third major renovation project to be completed downtown in the last two years. The building was once the Sylvan Hotel, which burned several years ago.



Village Halts Mall Project Until Drain Question Settled

Village Mall developer Mike Kennedy has been told by village government that he will not be issued more building permits until he can come up with a way to handle drainage problems at the site.

Kennedy has received site plan approval from the village for the 43,000-square-foot mall next to Polly's Market. He has received permits for grading and foundation work only.

However, two weeks ago Chelsea Shopping Center developer Rene Papo had a pond filled in next to the

site. That pond, which handles run-off from Polly's, Great Lakes Bancorp, and areas south, would also have handled run-off from the mall.

Zoning Inspector Rosemary Harook told Kennedy at the Feb. 7 council meeting that the action was taken on the advice of village attorney Peter Flintoft "to protect the village."

"We weren't too happy about doing it," said village president Jerry Satterthwaite.

"We felt we had to in case there wasn't a short-term solution. You're

the one who was damaged and there's nothing we can do about it."

In order to continue the project, Kennedy will have to show the village planning commission that he has another way of dealing with the run-off. He's on the agenda for the commission's Feb. 28 meeting.

Kennedy said Friday that he has a solution which will be proposed to the commission. He plans to drain the water under M-52 into the recently approved Wilkinson St. drain. To ac-

(Continued on page six)



A DINNER TO BENEFIT St. Louis Center was held at Chelsea Community Hospital last Saturday. The hospital donated their facilities and the food for 110 people. Dinners were sold for \$100 per plate. In addition, there was a silent auction afterward. One of the items sold was a rifle

belonging to Fr. Joseph Rinaldo of St. Louis Center. Above are the organizers of the event. From left are Mary Ann Merkel, Jack Merkel, Pat Zangara, William Grant, Anne Merkel, Barb Phelps, Daphne Hodder, Sandy Zeeb, Cindy Hammerschmidt, and Sheila Jonas.

Robert Stalker Slated To Begin March 6 as New Village Manager

Tecumseh assistant city manager Robert Stalker III was officially hired as the new Chelsea Village Manager at last Tuesday night's village council meeting. Council unanimously approved a three-year contract calling for a salary of \$37,500 for the first year.

"I feel real positive about the support of council," Stalker said Friday.

"I think they are comfortable about the appointment which should help build a good working relationship in the future."

Stalker, 27, will assume his duties on Monday, March 6.

"This is a new thing for all of us," said village president Jerry Satterthwaite.

"It's something to look forward to, a fresh idea. It's also a sad time to see the present administrator leaving because he has done a good job for the village."

Village manager Fritz Weber is retiring due to health reasons. He has been manager for nearly 20 years, and has been the village's only manager.

The new manager was formally introduced to the public at last Tuesday's meeting. Although the public was offered the opportunity to ask questions, none were put to him directly.

However, several people were concerned about a clause in Stalker's con-

tract dealing with the use of a village automobile for personal business.

Once Stalker moves into the village, or the village limits, he will have the personal use of a village automobile, a fringe benefit Weber apparently has but never uses because he lives so close to downtown.

"The car was always available for Fritz," Satterthwaite said.

At least one person was concerned that Stalker might take a village car "up north," or on some other vacation.

"I think there's going to be reasonable use of the car," Boham said.

Boham added that the auto benefit was a "very small part" of Stalker's over-all compensation package. He said other department heads have the same benefit.

Zoning Inspector Rosemary Harook, speaking on behalf of herself as a village taxpayer, said she called managers in Saline, Ann Arbor, Tecumseh, Dexter, and Adrian, and found that none of them have the personal use of an auto as a fringe benefit. However, she said the Saline manager gets a \$275 per month gasoline allowance.

Boham shot back, "did you ask about salary, did you ask about insurance, did you ask about vacation?"

Harook said she was only concerned about the personal use of the car.

Satterthwaite said Stalker would have the use of a "suitable car," not necessarily a new car.

Stalker, in his only comment all night, said that nation-wide about 45 percent of managers have the personal use of a governmental vehicle. "It's not uncommon," he said.

According to the contract, Stalker is to move into the village within a year. If suitable housing cannot be found, he can rent temporarily within the school district boundaries.

"(The council) felt strongly about him living in the village," Satterthwaite said.

Satterthwaite was asked if the village is going to hire a new assistant manager.

"We haven't crossed that yet," Satterthwaite said.

"Some of it is going to be (Stalker's) decision. We have to take a look at what direction we're going to go with it. We very well may look for an engineer."

The timing of the hiring of Stalker may create one problem, however. He was hired as manager, and Weber is already the manager. In addition, according to reports, Weber does not want to retire until June.

Satterthwaite said the council's personnel committee is scheduled to meet about the problem this week.

"Council's going to have to decide that one," Satterthwaite said.

Village, Townships To Meet About Landfill Study Costs

Village council has scheduled a work session with township officials tomorrow, Feb. 23 concerning the village landfill on Werker Rd.

Officials from Lima, Lyndon, Dexter, and Sylvan townships are likely to attend.

Discussion is expected to center on the landfill monitoring and clean-up studies, and how each township might participate in those costs, which are expected to be considerable.

Lima, Lyndon, Dexter, and Sylvan townships, along with the village, have been the primary users of the landfill. Michigan Department of Natural Resources has accused the landfill of polluting the groundwater and has forced the village to determine the extent of the pollution.

In a related matter, village officials are upset that Ann Arbor has been

able to obtain a new landfill operating license even though their pollution problem is likely to be a lot worse than Chelsea's and even though Ann Arbor has conducted no hydrogeological testing and has not come up with a comprehensive program to monitor its new cell, as Chelsea was required to do.

DNR has, on several occasions, denied the village's application for a new license because its monitoring procedures have not been officially approved by DNR. The village is working on a bromide tracing system that is expected to be eventually approved by DNR.

The Ann Arbor and Chelsea landfills were in an almost identical situation. The DNR had identified both as groundwater polluters. Usable space in each landfill was almost gone. And

each landfill has a new cell just waiting to be filled upon issuance of a new license.

"I think DNR realizes it has opened a can of worms," said Chelsea landfill operator Cecil Clouse at last Tuesday's village council meeting.

"We could have been issued a license a long time ago if they had used the same criteria."

However, Clouse said Ann Arbor, who's new cell is no bigger than Chelsea's, is being forced to install about nine new monitoring wells and will have to test samples far more often than Chelsea will, which will cost Ann Arbor about \$40,000 more annually.

"Our consultant told us we should keep working on the bromide tracing system because it will be a lot cheaper," Clouse said.

Village Votes To End Participation In Solid Waste Surcharge Program

Village of Chelsea has opted out of Washtenaw county's solid waste disposal surcharge plan.

The village has paid \$14,815 into the program from a 50 cent tipping fee per cubic yard on garbage brought to the landfill.

Money from the program was to be used for setting up the county-wide recycling program. In addition, a study was to be conducted on how the county might handle its solid waste program in the years ahead. That information, in particular, would be useful to Chelsea, one of the few

municipalities in the area that operates a landfill.

According to landfill operator Cecil Clouse, the village was promised the report by Feb. 1. In addition, the village was promised quarterly reports about the program, which it never received, although it did receive an expense report.

So far, the village has received a \$4,400 recycling container.

"I don't see what we've gotten out of the program," said village president Jerry Satterthwaite.

Mike Horgan, the county's waste

management co-ordinator, said Friday that the report was "nearing its final stages of completion." He said the village should have the report by April.

Horgan said the report would address four major issues: programs and facilities that need to be in place; inter-governmental co-operation; educational efforts; and recycling incentives and regulations.

By contract, the village must give 90 days written notice to get out of the surcharge program.

(Continued on page five)



CHELSEA AREA GIRL SCOUTS sold more than 20,000 boxes of cookies this winter, and the shipment arrived downtown Monday morning at Longworth Plating. Virtually all the cookies in the photo were sold to people in the Chelsea School District. Stacy Ersten of troop 420 was on hand to help sort them all out.

Established
1871

The Chelsea Standard

Telephone
(313) 475-1371

300 N. Main St., Chelsea, Mich. 48118

Walter P. Leonard and Helen May Leonard Publishers and Editors
Brian Hamilton Assistant Editor
H. K. Leonard General Manager

Published every Wednesday at 300 N. Main Street, Chelsea, Mich. 48118, and second class postage paid at Chelsea, Mich. under the Act of March 3, 1879. Postmaster: Send address changes to The Chelsea Standard, 300 N. Main St., Chelsea, Mich. 48118.

USPS No. 101-720

In Michigan:	Outside Michigan:
One year in advance \$12.50	One year in advance \$15.50
Six months \$7.00	Six months \$8.50
Single copies mailed \$.50	Single copies mailed \$.75

Subscription Rates (Payable in Advance)

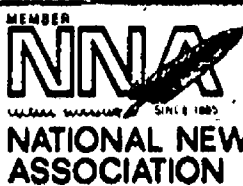
National Advertising
Representative
MICHIGAN NEWSPAPERS, INC.
827 N. Washington Ave.
Lansing, Mich. 48906

JUST REMINISCING

Items taken from the files of The Chelsea Standard

4 Years Ago . . .

Wednesday, Feb. 13, 1985—

Chelsea High School Spanish Club members were ready for a fond adios as they planned for a March trip to Spain. Students had begun sponsoring fund-raising activities during the previous two years to enable them to go on the exciting nine day trip.

After many dedicated years of service to the area company, three Federal Screw Works employees retired. Phyllis Bush retired after 19 years, Therese Scharchorn after 35 years, and Clarence "Mac" Wood after 44 years.

The village of Chelsea was contemplating the possibility of selling an old power station located on Van Buren St.

14 Years Ago . . .

Thursday, Feb. 13, 1975—

Ellen Bonus was chosen as Chelsea High School's Family Leader of Tomorrow. From some 15 seniors at Chelsea High school who took the test, Ellen was to represent the local school in judging to determine Michigan's State Family Leader of Tomorrow, on the basis of test performance.

A Boyce Rd. family managed to avoid injury in a fire at their home. Fortunately, the flames from the fire burned through a wire holding a picture on a wall, for the noise awakened the Schultz family in time to get to safety. Fire at the home was confined to a wall over the fireplace, according to Fire Chief Jim Gaken, causing minimal damage.

Chelsea's cagers ran their over-all record to 15-2 by trouncing South Lyon 77-58 in their 14th consecutive home victory. Coach Tom Balistrere called the effort "an outstanding team game."

24 Years Ago . . .

Thursday, Feb. 18, 1965—

A total of 30 teams participated in the Father and Son Bowling Tournament held at Chelsea Lanes. In the adopted father and son event for sons whose real fathers didn't bowl, Neil Fahrner, adopted father, and Doug Weatherwax, son, finished first with a total of 1,323 pins with their handicap. Robert and Jack Taylor, father and son, finished first in their event with 1,150 pins with their handicap.

WEATHER

For the Record . . .

	Max.	Min.	Precip.
Wednesday, Feb. 8	13	8	0.00
Thursday, Feb. 9	17	-1	0.00
Friday, Feb. 10	24	8	0.00
Saturday, Feb. 11	34	18	0.00
Sunday, Feb. 12	35	20	0.00
Monday, Feb. 13	38	24	1.12 SN
Tuesday, Feb. 14	38	31	0.00

Three members of Boy Scout Troop 476 were elevated to the rank of Eagle Scout. These new Eagle Scouts were Robert Miller, Ray Worden, and Kenneth Reinhardt.

At the People's Party caucus held in the Municipal Building, Joe Scott was nominated as a candidate for a two-year term as trustee.

The seniors of Chelsea High school were getting ready to present the outstanding Broadway musical "Oklahoma," a first in the senior productions.

34 Years Ago . . .

Thursday, Feb. 17, 1955—

Larry Schrader, 12-year-old son of Mr. and Mrs. Walter Schrader, Jr., speared a seven-pound, 31-inch pike through a fishing hole in the ice.

Congressman George Meador announced that he had nominated James E. Bauer, a 1964 graduate of Chelsea High school for the Air Force Academy at Colorado Springs, Colo., and Dwight E. Beach, Jr., who graduated June 1955 from high school at San Antonio, Tex., to West Point Military Academy.

At the annual session of the Washtenaw-Chelsea Dairy Herd Improvement Association meeting, annual reports credited George Erke & Sons of Chelsea with having the top herd in the association.

Louis M. Benkert, president of Chelsea Manufacturing Corp. proudly showed off the 35½ lb. sailfish measuring 6 ft. 5 in., which he caught while fishing off Pompano Beach, Fla.

Consumer Service
Dept. Looking for
Mediator Volunteers

Washtenaw County Consumer Services Department is looking for volunteers to train as investigators and mediators for its Consumer Mediation & Education Division. You must be available for 4 to 10 hours a week, and have good communication skills, including superior listening expertise.

Volunteers will be trained in investigation and mediation techniques, agency networking and consumer law, using those skills to resolve consumer complaints and research consumer informational requests.

If you are interested in applying for a volunteer position with Consumer Services, contact the office by dialing 971-6054 or stop by the office located at 4133 Washtenaw Ave., in the County Service Center, on the lower level of the Co-operative Extension Building.

Give a
Gift Subscription to
The Chelsea Standard!



MICHIGAN MIRROR

By Warren M. Hoyt, Secretary, Michigan Press Association

Blanchard To Support Unclaimed
Deposit Petition

Gov. James J. Blanchard, who two years ago asked the Legislature to pass a law seizing a portion of the unclaimed beverage container deposits, will help lead a petition drive for a voter initiated law channeling 80 percent of those deposits for waste cleanup.

The petition drive is to be launched in March by the Michigan United Conservation Clubs, the Prime Driving Force behind the original initiated deposit law.

Blanchard's support of the drive was included in his State of the State message.

A published report also said the governor will propose to revise teaching approaches in public schools and give exceptional schools cash awards. A key Senate Republican said, however, much of the expected package is not relevant to most schools without significant new money through finance reform.

The MUCC proposal would put the unclaimed deposits escheated to the state into a trust fund, that would eventually total \$500 million, with the \$50 million in annual earnings targeted for solid, hazardous and toxic waste disposal and cleanup programs.

The group estimates \$25-\$30 million a year in container deposits are not refunded. The 20 percent not taken by the state would go to retailers who redeem more containers than they sell.

MUCC executive director Tom Washington acknowledged the proposed initiated law has been discussed with the administration, adding he "would hope (the governor) would support it."

Blanchard's 1987 legislative proposal would have designated \$9.5 million of seized deposits for Great Lakes protection, parks and environmental permit programs.

Washington, who said details of the proposal amending the deposit law

are still being worked out, said use of the money for waste programs of all sorts is a "natural tie-in" to the deposit law idea. And, he noted it will take billions of dollars to clean up toxic wastes.

A bond program passed by voters in November is also to be used for toxic wastes cleanup. The governor is expected to propose eliminating the \$14 million a year in general fund money now used for that purpose as bond proceeds are utilized.

The DNR has estimated it would take over \$1 billion to clean up identified sites.

Washington said his estimate of the money involved is based on an accounting system in New York, where the deposit is half Michigan's 10 cents, which indicates \$45 million a year is unclaimed due to breakage, disposal or other factors.

The Michigan Beer and Wine Wholesalers Association, which to date has successfully opposed efforts by the state to claim the non-refunded deposits, says most estimates of the money involved is inflated, saying \$12 million at most is at stake.

To reach the ballot, the petition drive needs to collect 191,726 valid signatures within a 180-day period.

Washington said he hopes 250,000 can be collected, coinciding the end of the drive with the State Fair in August.

Michigan '88 Highway Travel
Sets Record

Motorists drove about 78.7 billion miles on Michigan's network of highways, roads and streets, the Department of Transportation announced. The total is an increase of nearly 4 percent from the previous record of 75.7 billion set in 1987.

Transportation Director James P. Pitz attributed the increase to a good economy and steady growth in tourism and recreation. "There were increases in all areas of the state," he said. "Low gas prices encouraged people to travel, and so did the hot

summer. But we also have noted travel increases in other seasons of the year."

The department calculates travel miles by keeping tabs on traffic at some 100 permanent traffic counters statewide and at more than 3,000 sites where counts are made periodically. Crossings at the Mackinac Bridge, considered a good travel barometer by the department, climbed 6.5 percent in 1988 to a record 3.23 million.

County and local road authorities also contribute traffic count data for the final travel figures.

Community Blood Drive Slated
March 16 at Local Church

Red Cross co-ordinators for the Chelsea community met with Barbara Pate last Friday, Feb. 10 to plan the March 16 blood drive.

Pate is the Red Cross regional representative.

The March 16 drive will be held at Our Savior Lutheran church, 1515 S. Main St., from 9 a.m. to 9 p.m.

The Chelsea community has four

Webster Planning
Underway for
Annual Fall Festival

Webster United Church of Christ and the Webster Township Historical Society are starting plans for their eighth annual Fall Festival Saturday, Sept. 23.

Confirmed events include luncheon, country store, hay ride, petting zoo, rummage/antique sale, crafts, and entertainment. A possible new event this year will be an art show featuring the works of local artists.

The next planning meeting will be Tuesday, Feb. 28 at 7:30 at Webster Community Hall.

DNR Director Hales
Will Speak at
Botanical Gardens

David Hales, director of the Michigan Department of Natural Resources (DNR) will give a free public lecture at the University of Michigan Matthaei Botanical Gardens on Thursday, Feb. 16, at 8 p.m.

Topic of his lecture will be "Protecting Michigan's Environment" and is jointly sponsored by the School of Natural Resources and the Matthaei Botanical Gardens.

Hales held the Dana Professorship of Natural Resources from 1981 to 1987. He served as deputy assistant secretary for Fish, Wildlife and Parks, U.S. Dept. of Interior from 1977 to 1981. Earlier he was executive assistant to the director of the Oklahoma State Park System. He has been active in both national and international affairs concerning resource management, conservation, environmental protection, and related issues.

The Matthaei Botanical Gardens is located at 1800 N. Dixboro Rd.

Beach School
Parent-Teacher
Conferences Slated

Beach Middle school winter parent/teacher conferences will be held Thursday, Feb. 23, from 3:30 to 7:30 p.m. Conferences are being pre-scheduled in 15-minute time blocks. Arrangements are being made according to the following schedule:

Feb. 13—Invitation to attend was sent home with students.

Feb. 14—Parents were asked to return request forms to the Beach school counseling office, indicating teachers parents wish to see and time blocks most convenient for conferences.

Feb. 17-20—Patriot's vacation.

Feb. 21-22—Letters confirming conference times and teacher requests for conferences will be sent home with students.

Feb. 23—Parent/Teacher Conference Day.

Parents unable to attend the Feb. 23 conferences are invited to contact their child's teacher(s) by calling the Beach school office (475-3717) to arrange a mutually convenient conference time.

Uncle Lew from Lima Says:

DEAR MISTER EDITOR:

Tobacco and alcohol are sold open everywhere, but companies that make em can't run ads on TV or radio. Beer and wine ads that have the same drug in em as whiskey are all over the tube, but people in the ads can't be seen drinking em. Television would have to shut down sports if it weren't for beer ads, and cigarettes are pushed on billboards, newspapers and told out, pop up sections in slick magazines.

One arm of Government does research that shows tobacco is killing us, and another arm shows farmers how to grow tobacco and supports prices. We make and import fireworks, but nearly all states have laws again firing em. We even got Government helping a North Carolina farmer that wants to grow organic tobacco because he thinks all that's wrong with tobacco is the chemicals put on it.

Like I allus say, I jest report em, I don't figger em out. But I could see where Bug Hookum was coming from Saturday night at the country store.

He told the fellers he was having trouble with this Kadoffie poison gas business. How come, he wanted to know, this country can make all flavors of chemical death and tell the world we got em ready to use, and then tell the world Kadoffie can't make em because he's crazy and would actual use em if he had em?

If we believe what we're saying, Bug allowed, we're telling the Russians and the rest of the bad guys we got chemical weapons we'd never use because we're good guys. We're saying we don't buy that part about where good guys finish, so the bad guys can go ahead and git in the first big lick. Then we turn right around, Bug went on, and say we need to go ahead with our star wars weapons

because the only reason the Russians are agin em is that they ain't got em, and we ain't about to fall fer that old trick.

It ain't no wonder, Bug allowed, that President Bush said his Administration has started a "100 day offensive," but it's got no plans fer it. That's a way of saying he's jumped in the saddle and he's galloping off in all directions, which is just about par for the course we play in Washington.

The fellers let Bug wind down until Zeke Grubb took note that rules are hard to follow when everybody in the game makes up their own. Them West German businessmen didn't see no more harm in doing business with Kadoffie than the Reagan Administration saw in doing business with the Eyetollia. After all, Zeke said, business is business and politics ain't beanbag.

General speaking, Clem Webster noted, confusion always leads to trouble. He had saw recent where a waiter in a Norwalk, Conn. eating place stabbed two customers because he thought they didn't tip enough. The trouble with tipping, Clem said, is that nobody knows what's right because the system is wrong. The only winners are people that hire people and expect em to live off tips, was Clem's words.

Clem had saw where a outfit in Carnegie, Pa. is offering "tip table cards" fer 50 cent each that tell you how much to tip fer certain good and average services, like shoe shining and babysitting. The printer says knowing what's expected avoids being embarrassed or having a confrontation.

Fer his money, Clem said, he wants a card that deals with the "tip included" insult on the bill. That, he said, is a call to arms.

Yours truly,
Uncle Lew.

LJ Custom
Decorating
426-2186

We can assist you to achieve a beautiful look for your home.

Linda S. Wyss
Interior Decorator

15 Years Experience

THE OAK FACTORY

of Ypsilanti



SOLID OAK PEDESTAL TABLES FROM \$280

122 W. Michigan Ave. • Downtown Ypsilanti

Telephone (313) 483-4520

Hours: 11 a.m.-6 p.m. 7 days a week

The Tradition
Continues—

Serving
Chelsea Since
1853—

PRE-ARRANGED ACCOUNTS
MONUMENTS-MARKERS

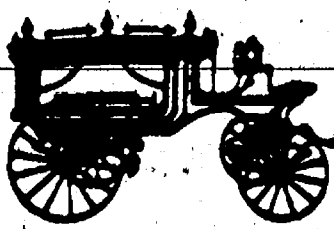

Staffan-Mitchell
FUNERAL HOME

124 PARK ST., CHELSEA

1-313-475-1444

Member By Invitation—NSM



JOHN W. MITCHELL
Director

We're Open Year 'Round

California Navel

Oranges . . . \$9⁹⁵

Invite the Finches to your home . . .

BIRD SEED & FEEDERS
Thistle Seed

50 lbs. \$36⁹⁵

Complete Line of

Fresh Fruits & Vegetables

Hand-Dipped All-Star
ICE CREAM

GEE FARMS

14928 Bunker Hill Rd., Stockbridge (517) 769-6772

Open Year 'Round 9:30 a.m. till 5:30 p.m.
Directions: N. M-52 to North Territorial to M-106 W.
North Territorial 2 miles to Bunker Hill Rd.



Women's Health Lecture Series Set Wednesday, March 1

Women's Health Lecture Series, sponsored by Chelsea Community Hospital, offers a special evening of enjoyment. Themes of interest are presented by knowledgeable, experienced professionals.

The lecture topic on Wednesday, March 1, will be "Taking Care of You." Sometimes today's busy woman forgets that taking care of herself is the first step in taking care of everything else. A panel of specialists from Chelsea Community Hospital's Women's Health Center will present the latest information on current health concerns of women, with an opportunity to ask questions. Learn whether you are at risk for heart disease, should be concerned about endometriosis, how stress affects your health and ways to minimize any damaging effects, and practical control measures for PMS.

Featured speakers will be Virginia Johnson, M.D., medical director of the Women's Health Center; Douglas Portz, M.D., gynecologist and gynecologic surgeon; Frances Beckley, R.N., M.P.H., a certified nurse practitioner in obstetrics and gynecology and program co-ordinator for the Women's Health Center; and Barbara Colmery, R.N.C., B.S.N., a certified psychiatric/mental health nurse, PMS clinician, and certified stress management specialist.

Check-in and hors d'oeuvres begin at 6:30 p.m. Prepaid registration is required by Feb. 22. To register, or for further information, please call the Women's Health Center at Chelsea Community Hospital, 475-3979.

Genealogical Society Instructor Will Teach Use of Land Records

The Genealogical Society of Washtenaw County will meet at 1:30 p.m. Sunday, Feb. 26. Mrs. Kathy Horning of Hartland, genealogy teacher in the Livingston County Adult Education Program, will speak on the subject: "The Oral History Approach."

Following the lecture session, Mrs. Carolyn Griffin, English teacher in the Ypsilanti school system, will lead the instruction session on the use of land records.

The meeting will be held in Lecture Hall No. 2 of the Liberal Arts and Science Building of Washtenaw Community College, 4800 E. Huron River Dr., Ann Arbor. Admission is free and visitors are welcome.



BOWEN-KUSSURELIS: Mr. and Mrs. Tony Bowen of Chelsea have announced the engagement of their daughter, Cynthia Diane, to Christopher Peter Kussurelis, son of Mr. and Mrs. Peter Kussurelis of Ann Arbor. The future bride is a 1983 graduate of Chelsea High school and a 1985 graduate of Davenport College, Grand Rapids. She works at Conlin Travel in Ann Arbor. The future bridegroom is a 1985 graduate of Pioneer High school and is pursuing a degree in business computer systems at Eastern Michigan University. His is employed at Technology Partners in Ann Arbor. An April 8 wedding is planned.

Bernard Herrsts Observing 40th Anniversary at Sunday Open House

Bernard and Elizabeth Herrst will join friends and neighbors at an Open House Sunday, Feb. 19 from 2 until 5 p.m. at Our Savior Lutheran church, 1515 S. Main St., Chelsea.

The Herrsts were married Feb. 19, 1949 at the home of Elizabeth's parents Rudolph and Emma Zahn, Jerusalem Rd.

Their family consists of four sons and their wives, Ronald and Kathy of Chelsea, Kenneth and Annette of Gregory, Robert and Christine of Chelsea, and Erwin and Debra of Ann Arbor; two daughters, Elizabeth E.

Herrst of Manchester, Sue and Juan Cervera of Chelsea; six grandsons and seven granddaughters.

High protein for high fliers: During the winter months many people put out an extra helping of birdfeed to fatten our feathered friends. An excellent cold weather bird feed is suet, a dense meat fat. More birds seek out suet in winter than any other type of food. But birds need heat-producing protein as well. According to National Wildlife magazine, you can "beef up" your suet cakes by adding high-protein items like canned dog food,

Mothers' Center Support Group Being Organized

Plans are in progress to organize a Mothers' Center in Chelsea. There are currently 60 centers located in 28 states across the country. They are part of a broad new movement of parent-initiated support groups.

The transition into parenting may be the biggest "occupational shift" that most women experience and self-doubt seems an inevitable spin-off. A new mother's isolation worsens fears and guilt which may lead to further family problems.

Throughout the last decade, experts have expressed concern that today's new mothers are increasingly isolated in their homes with their children, minus the support of other mothers, many due to job demands.

The Mothers' Center is designed to take the place of the vanishing extended family, a luxury of support and education which benefited former generations.

The common problems of loneliness and self-doubt are confronted forthrightly in two-hour discussion groups headed by peer facilitators, whose goal is to create an open, supportive, and non-judgmental environment.

The center in Chelsea will be called Mother Sense and the first 10-week cycle will begin Wednesday, March 1 from 7 to 9 p.m.

The first cycle will be centered around the theme of "Exploring our roles in motherhood." There will also be time each week for sharing individual ideas and concerns.

Cost for the 10-week group will be \$10. Mother Sense also hopes to act as an advocate for mothers' needs in the Chelsea area.

Future topics will depend on group interest and may include: motherhood and self-esteem, expectation vs. reality, goal setting, and the good enough mother.

If you're interested in getting and giving support, meeting new people, having adult discussions, making new friends and having a night out, please call for more information and registration, Barb, 475-2713, or Heather, 426-5017.

Heart Healthy Desserts Tasted By Extension Group

Thirteen members of Lima Center Extension bunched up to face windy snow for their monthly meeting Feb. 8, 10:30 a.m. at the home of Bertha Molsinger. Mary Ann Burgess helped as co-hostess.

Janet McCalla started the lesson on "Heart Healthy Desserts" by teaching how to adapt recipes without major flavor changes. Samples of six different flavored breads and bar cakes were sampled while she discussed the fat, salt, sugar and fiber contents.

After a losing battle with her car on slippery roads, Fran Coy joined the group and continued the study lesson with a detailed explanation of cholesterol and how we should be thoroughly checked and studied.

When discussing too much salt intake, Lois Bradbury brought it to the group's attention that too little salt can also be a serious problem, especially when forcing fluids!

Margaret Sias called the business meeting to order after a pot-luck luncheon. The group's County Council delegate reported that the extension office is short of secretarial help and money to print and/or mail for the County Council or county groups. The Tri-County College Day is April 6 in Ida. "Savor Michigan" is the county lesson to be taught March 15 at 9:30 a.m. The Spring rally place and date is still in the making.

March 8, at 10:30 a.m. is the meeting on "Australia" at Fran Coy's. All members are to bring an Australian dish for lunch.



WILLIAM GRANT, director of the state's prison camp program, was the master of ceremonies for the second annual dinner and silent auction to benefit St. Louis Center last Saturday night. Chelsea Community Hospital donated the meal and facilities for the event, which organizers hope raised more than last year's \$13,000.

There has been a significant closing of the gap between the educational level of white and black women workers, according to "Black Women in the Labor Force," a fact sheet from the Labor Department's Women's Bureau. The median years of schooling of black women workers was 12.6 years in 1983. The difference of 0.2 years that now exists between black and white women workers is down from 1.8 years in 1962, an achievement made in about a generation.

CAROL'S CUTS

40 CHESTNUT

Monday, Wednesday
and Friday

475-7094

By Appointment Only
9:00 a.m.-3:00 p.m.

THE GREAT SALE

THE VILLAGE SHOPPE

(Old Sylvan Hotel Building)

114 N. Main, Suite 5, Chelsea 475-6933

STOP BY & SHOP OUR SALE

	Reg.	SALE
MANILA FILE FOLDERS.....	\$10.55	\$ 5.99
TAPE DISPENSERS.....	\$ 4.49	\$ 2.25
GLUE STICKS.....	\$ 1.69	\$ 1.27
PACKAGING TAPE.....	\$ 5.29	\$ 3.69
T.I. CALCULATORS.....	\$80.00	\$69.84
POST-IT NOTES.....	\$ 1.07	\$.79
STANDARD STAPLES.....	\$ 2.10	\$.99
HANGING FILE FOLDERS.....	\$12.95	\$ 7.29
TELEPHONE MESSAGE PADS.....	\$ 3.98	\$ 1.79

We Have Filing Cabinets, Desks, Chairs, Bookcases and Printer Stands Also on Sale.

Chelsea Office Supply

118 S. Main

Ph. 475-3539 or 475-3542

50% + 20% OFF

ALL WINTER ITEMS

50% OFF

Now, Save An Additional 20% Off The Sale Price!

Now thru Saturday

DANCER'S

STOCKBRIDGE CHELSEA-DOWNTOWN

We're all here to help you
with your travel plans

Ruth, Sue, Jerri, Diane, Toni

ACCENT ON TRAVEL

102 N. Main, Chelsea Ph. 475-8639



FOUR GENERATIONS: Standing is Claude Gipson, Sr., now retired from Dana Corp. in Chelsea. After serving in the U. S. Army during World War II, the senior Gipson moved from Salyersville, Ky. to Chelsea. His son, Claude J. Gipson is a Federal Screw Works employee, and his grandson, David Jon Gipson, now of Jackson, a 1984 graduate of Chelsea High School, is an apprentice at Braun & Brumfield, litho-printers. Jon David Gipson, sitting on his father's lap, was born Nov. 10, 1988 as the first member of the fourth generation.

SENIOR MENU & ACTIVITIES

Weeks of Feb. 15-22

Wednesday, Feb. 15—

9:30 a.m.—Cards.

LUNCH—Macaroni and cheese, green beans, tossed salad, bread and butter, citrus fruit cup, milk.

1:00 p.m.—Fitness.

1:00 p.m.—Bowling.

Thursday, Feb. 16—

9:30 a.m.—Cards.

LUNCH—Meatloaf, Spanish sauce, au gratin potatoes, winter blend vegetables, French bread and butter, peaches, milk.

1:00 p.m.—Kitchen Band.

2:40 p.m.—Square dancing.

Friday, Feb. 17—

9:30 a.m.—Cards and needlework.

10:30 a.m.—Progressive euchre tournament.

LUNCH—Breaded fish filets, hot potato salad, mixed vegetables, corn muffin and butter, mandarin plums, milk.

1:00 p.m.—Movie.

6:00 p.m.—Pot-luck.

Monday, Feb. 20—

9:30 a.m.—Cards and needlework.

9:30 a.m.—China painting.

No lunch.

1:00 p.m.—Bingo.

Tuesday, Feb. 21—

9:30 a.m.—Cards.

LUNCH—Spaghetti meatsauce, European blend vegetables, tossed salad, garlic bread and butter, fruit cocktail, milk.

1:00 p.m.—Euchre.

Wednesday, Feb. 22—

9:30 a.m.—Cards.

10:00 a.m.—Blood pressure.

LUNCH—Hot turkey sandwich, mashed potatoes, pickled beet salad, apricots, milk.

1:00 p.m.—Fitness.

1:00 p.m.—Bowling.

Education Classes Offered at Chelsea Community Hospital

Chelsea Community Hospital will offer two education classes the week of Feb. 27. "Smokeless System" is a total lifestyle approach to smoking cessation that consists of behavior modification, stress management, cognitive coping skills and eating management. The free introductory session will be Monday, Feb. 27, 11:30 a.m. to 12:30 p.m. in the Woodland Rooms of Chelsea Community Hospital. Classes are Monday through Friday, March 6-10, 11:30 a.m. to 12:30 p.m. Registration is required by calling 475-3935, Education Department.

On Wednesday, March 1 beginning at 6:30 p.m. the Women's Health Lecture Series continues with "Taking Care of You." A panel of specialists from the Women's Health Center will present the latest information on current health concerns of women, with an opportunity to ask questions. Registration is required one week in advance by calling 475-3979, Women's Health Center.

County Historical Society Will Hear About Lyra Chorus

Ann Arborite LeRoy P. Gray, assisted by other members of the former Lyra Male Chorus, will talk about the chorus at the Washtenaw County Historical Society meeting at 2 p.m. Sunday, Feb. 19, at Bentley Library on the U-M North Campus.

The chorus was a voluntary group of men from all walks of life who liked to sing. Their concerts, on occasion, filled Hill Auditorium. No longer active, they were a regular part of the local musical scene for many years.

The library is at 1150 Beal near Veterans Hospital. Free parking is available Sundays across the street with limited parking by the library. It is open to the public free of charge.



KRESGE FOUNDATION has awarded a \$20,000 challenge grant to Faith in Action for the construction of a new headquarters, which will also contain the Chelsea Senior Citizens Center. The money will be payable if the fund drive reaches its full goal of \$190,000 by April 1. In front, from left, are several active senior citizens including Larry McKinnon, Carl Lentz, Rolly White, and Eunice White. In back from left are Dorothy Lentz, the Rev. Jerrold Beaumont, president of Faith in Action, Nadine Shaneyfelt, Faith in Action volunteer, and Ruth Smith, senior center co-ordinator.

Botanical Gardens Offering Winter Horticulture Gala

Are you looking for a fun way to beat those winter blahs? If the answer is yes, then attend the University of Michigan Matthaei Botanical Gardens' Winter Horticulture Gala Sunday, Feb. 19 from 2 to 3 p.m.

Among the events and activities featured will be a special exhibit and lecture on the art of growing Bonsai and "Mame" (miniature Bonsai). Noted Bonsai expert Jack Winkle of Hidden Lake Gardens will discuss the techniques used in growing and training small Bonsai under indoor lights. These special lectures are at 2 and 3:30 p.m.

In the Matthaei Conservatory, guests can examine and taste many exotic fruits and foods which come from around the world. Your senses and tastes will come alive with Guava jelly from India, Tree Tomatoes from Brazil and Loquat fruit from Japan. Smell Lang Lang from southeast Asia and sweet Jasmine.

Outside, take a relaxing horse and wagon ride along the grounds of the Gardens. The wagon and Shire Ponies are compliments of Domino's Farms. For the cross country ski enthusiast, ski 1.5 miles from Radrick Farms to the Botanical Gardens on the blue trail. If ski rental is necessary, Radrick has a full line of cross country skis available for the whole family. Once at the Botanical Gardens, remember to keep your entrance ticket for a discount on your rental skis when you turn them in to Radrick at 5 p.m.

Admission to the Gardens Winter Horticulture Gala is \$2 for adults and \$1 for children 12 and under. Members of the Matthaei Gardens will be admitted free. Interested participants may join at the Gardens.

To get to the Botanical Gardens, take US-23 North, exit at Geddes Rd., and turn right. At Dixboro Rd., turn left and go 1.5 miles to 1800 N. Dixboro Rd. The Gardens is on the right side of the road.

Why Wait?

Why wait? Saturday, Feb. 18, Dr. Josh McDowell, a nationally known youth speaker will speak on the subject of "Sex and Your Dating Relationships..." A concert by Degarmo & Kay, Commissioned, will follow the all-day program scheduled to begin at 10 a.m.

Call 475-8936 or 475-8011 to arrange transportation and for more information.

PERSONALIZED PRINTED STYROFOAM & CLEAR PLASTIC DRINKWARE

[FOR ANY OCCASION]

- Weddings
- Graduations
- Anniversaries
- Birthdays
- Grand Openings
- Promotions
- Yachts
- Sailboats
- Parties
- Reunions
- Cottages
- Gifts
- Open House

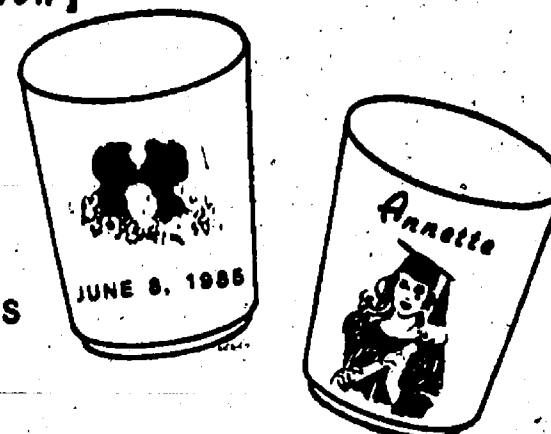

PRINTED BOTH SIDES

V SIGN WORKS
1180 M-52
CHELSEA, MI. 48118
(313) 475-9930

Subscribe to The Chelsea Standard

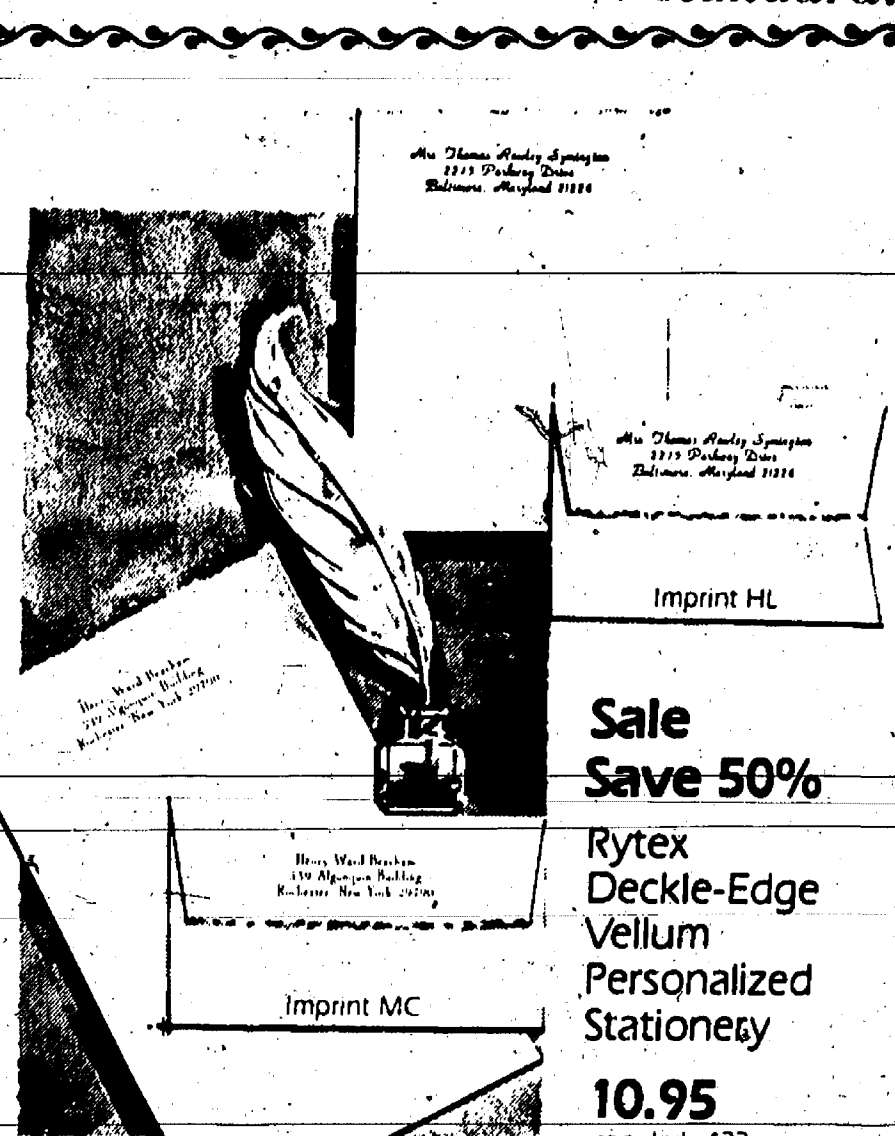

Sale Save 50%

Rytex
Deckle-Edge
Vellum
Personalized
Stationery

10.95
regularly \$22

Luxurious letterpaper with the subtle deckle edge makes this the first choice in personalized stationery. Available in two sizes, Princess, 5 1/4 x 7 3/4" or King, 6 1/2 x 10 1/2", and in three paper colors: Windsor White, Antique Ivory or Wedgewood Blue. Choice of print styles shown (MC or HL) printed in deep blue, dark grey or chocolate brown ink. Gift boxed—100 Princess sheets with envelopes, or 80 King sheets with envelopes.

Suggestion: 50 extra, unprinted sheets for second pages... only \$4.00 with order.



at

The Chelsea Standard

300 N. Main St. • Hours • Telephone
Chelsea, MI 48118 8:30-5:30, M-F (313) 475-1371
9:30-noon, Sat.

Charles E. Sullivan Plumbing

Licensed Michigan Master Plumber

- Water Heaters
- Remodeling
- Service & Repair
- New Construction
- Water Softeners
- Sewer Cleaning

475-8114

Free Estimates

Reasonable Rates

Jacki Sorensen's aerobic programs

For 17 years, Jacki Sorensen has been the pacesetter in aerobic programs, setting the standards you're looking for. To get a fun, effective, and safe workout, come to the leader!

Call TODAY for information about our Aerobic Dancing or Aerobic Workout Classes!

6 Weeks \$45.00 \$22.50
(New Students Only)

Classes starting the week of February 20th in Dexter and Pinckney.

For information call Vikki 426-8389 or the District Office.

1-800-368-2015
District Office

©1988 Aerobic Dancing, Inc.

Seiko midnight black.
For day, for dress.
For a very special man.

There is nothing more sophisticated, or more modern, than the dramatic impact of black. Seiko doubles the effect. With a black dial outlined and marked with gilt. Note, too, the gilt ladderwork in the bracelet. Seiko leaves nothing to be desired: three hand design, date and the incomparable performance of Seiko Quartz.

Winans Jewelry

SEIKO
AUTHORIZED DEALER

EAR PIERCING FREE
with purchase of piercing earrings. Parental consent required under 18.
WINANS JEWELRY

Chelsea Community Hospital Education Programs

SMOKELESS SYSTEM - A total lifestyle approach to eliminate your smoking habit. Free introductory session Monday, February 27, 11:30 a.m. - 12:30 p.m.

STRESS MANAGEMENT - Learn about stress and develop practical skills that will enable you to reduce or eliminate it from your life. A four-week program beginning Wednesday, March 8.

FITNESS - CPR certified instructors guide your fitness development with many effective classes. Beginning February 20.

Call our Education Department for fees and more details.

Visa and Mastercard accepted

Chelsea Community Hospital
775 South Main Street
Chelsea, Michigan 48118

475-3935

Dial-A-Garden Topics Listed

The following is a weekly schedule of Dial-A-Garden, the system of pre-recorded daily gardening tips sponsored by the Washtenaw County Cooperative Extension Service. The system is in operation 24 hours a day, seven days a week. Interested persons are invited to call 971-1129 at their convenience to listen to timely, up-to-date gardening information.

Wednesday, Feb. 15—"Forcing Ornamentals."
Thursday, Feb. 16—"Pruning Tools."
Friday, Feb. 17—"Pruning Fruit Trees."
Monday, Feb. 20—No new tape, President's Day.
Tuesday, Feb. 21—"Fertilizing House Plants."
Wednesday, Feb. 22—"The Bunies Are Hungry!"

After 35 Years, Century Plant Ready To Bloom

After what has seemed to be a hundred years, but has really only been about 35, the University of Michigan Matthaei Botanical Gardens Century Plant, *Agave americana*, is finally ready to flower. Originally, the Century Plant was believed to bloom every 100 years. In fact, the plant may flower after 10-40 years depending on the species.

When the flower stalk was first noticed in December, it was growing at a rate of two feet per week. When fully mature, the flower stalk could reach 35 feet, 10 feet higher than the greenhouse it is growing in. Plans are being made now to train the stalk to grow horizontally if this should happen.

The *Agave americana* is expected to begin blooming in March. There will continue to flower for months. There is one sad note about this exciting event, however. After the clusters of fragrant white or yellow blossoms have finished, the mother plant will die. Fortunately, there are several offshoots growing at the base, one of which will be selected to take its place.

To get to the Matthaei Botanical Gardens from the Detroit area take I-94 west to US-23 North and exit on Plymouth Rd. Turn right, take Plymouth Rd. east one mile to Dixboro Rd. Turn right. The Botanical Gardens is 1/4 mile on the left side of Dixboro Rd.

Nesting with big birds: When snowy owls fly south for the winter, they head for the open tundra back home. Apparently, a big-city airport fills the bill, because more snowy owls congregate at Boston's Logan airport than any other spot in Massachusetts. According to International Wildlife magazine more than 100 of the birds have been identified and tagged since the early 1980's. The airport grounds offer the birds an ample diet of rodents and small birds and the owls provide a valuable service by keeping flocks of birds off the runways.



COLORFUL ORIENTAL KITES were on display in the North school media center last week as part of the Chinese new year celebration. While media center specialist Barb Locks holds the kite, Genny Humenay tries a little Chinese rice while classmate Nikki Lane looks on.

DAR Good Citizen Awards Made for High School Students

Two area high school seniors have been selected by their respective schools to receive Good Citizen Awards from the Sarah Caswell Angell Chapter of the National Society of the Daughters of the American Revolution.

The awards will be presented at a ceremony to be held at the Gerald R. Ford Presidential Library in Ann Arbor at 10 a.m. on Saturday, Feb. 18. Professor Harm Buring from the University of Michigan Aeronautics School will provide a presentation titled "Update from Space."

Students selected are Anna Flintoft of Chelsea High School and Christopher Meloche of Dexter High School.

Flintoft, daughter of Mr. and Mrs. Peter Flintoft, is secretary of the Chelsea High School National Honor Society. She is captain of the color guard and vice-president of the high school band. Miss Flintoft is an accomplished musician and plays both the French horn and piano. She received a 1 rating in the District Solo and Ensemble competition and the State Solo and Ensemble competition in her freshman, sophomore, and junior years. She is a French horn teacher, plays in the high school orchestra, and is an accompanist of her church's Children's Choir. She has also participated in the Michigan Youth Symphony and the Michigan Youth Arts Festival. She has been treasurer of her church's Youth Group and is presently secretary. She has been an



ANNA FLINTOFT

academic letter winner in her sophomore and junior years. Miss Flintoft will attend college in the fall in a general liberal arts program.

Meloche, son of Mr. and Mrs. Gordon Meloche, is president of the Dexter High School National Honor Society. For the last three years, he has competed in the National Science Olympiad at the regional level and has won awards in orienteering. He is also captain of the Quiz Bowl team and finished fourth in Michigan in the American Legion National High School Oratorical Contest in 1987. Meloche plays the French horn in the Dexter High School symphonic band and has had major roles in school musicals over the last several years. He is an Eagle Scout and a junior assistant scoutmaster in his troop. He holds varsity letters in cross country, wrestling, and track. He also serves as an acolyte in St. James Episcopal church in Dexter. Meloche plans to attend college to pursue a career in studying natural relationships.

Because our youth hold the future in their hands, the National Society, Daughters of the American Revolution, established a Good Citizens Contest in high schools in 1934 to recognize and encourage outstanding young people in the pursuit of high ideals. The DAR Good Citizens Contest is open to boys and girls in the senior classes of accredited public and private high schools in good standing with the State Board of Education. The student selected as the school's "DAR Good Citizen" must have the qualities of leadership—which includes personality;

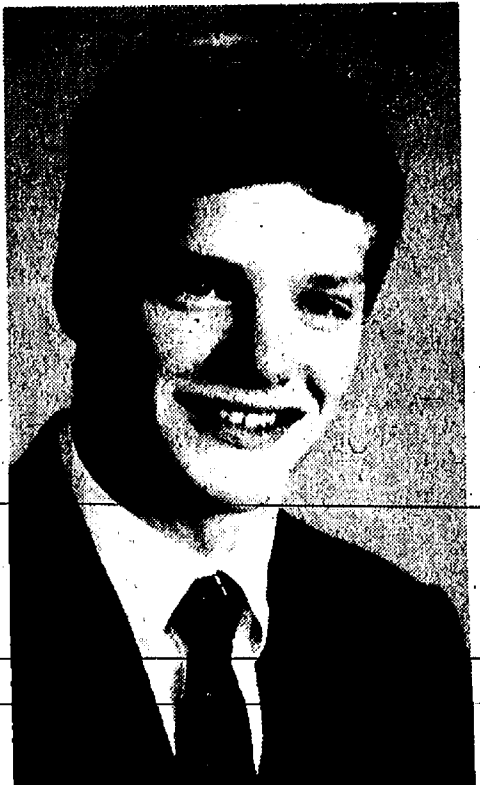

CHRISTOPHER MELOCHE

self-control, ability to assume responsibility; dependability—which includes truthfulness, loyalty, punctuality; service—which includes cooperation, courtesy, consideration of others; patriotism—which includes unselfish interest in family, school, community, and nation, to an outstanding degree. The faculty selects three seniors having these qualifications and from the three, the senior class selects one to be the school's "DAR Good Citizen."

All award recipients may enter competition for the DAR of Michigan Good Citizen Award, to be presented in April in East Lansing. The Michigan Good Citizen Award is based on a written examination and essay submitted by the local Good Citizens.

Village Ops Out

(Continued from page one)
However, the action will not end the village's participation in the recycling program.

In a related matter, Clouse told council that the recycling program, so far, has not made much of a dent in the village's waste stream.

"When Bob's Hauling brings the trash from the village, we still see just as much newspaper and bottles as we did before," Clouse said.

"I'd be surprised if as many as five to 10 percent of village residents are putting much effort into it."

Clouse surmised that most of the newspaper that ends up in the recycling bins is coming from outside the village.

High School Will Present 'Oklahoma' on March 2-3-4

On Nov. 17 the cast for this year's high school musical "Oklahoma" was selected. Directed by Doug Beaumont, music director June Warren, and assisted by student director Chris Walters, "Oklahoma" will be presented on March 2, 3, 4.

The musical runs along the story line of boy meets girl, boy and girl fall in love, there's a conflict, boy and girl get back together, of course, with a little more details included.

The girl, Laurey, played by Jennifer Bennett, is pursued by a cowboy, Curley, played by Bill Coelius, IV. Laurey is also liked by Jud Fry, played by Donald Gerstler, but Aunt Eller, played by Judy Barejs, steps in to give her advice to Laurey, and the rest of the community.

One character who needs help in deciding who to marry is Ado Annie Carnes, played by Kellie Kanten. She can't decide whether to marry the peddler man, Ali Hakim, played by Tim Parkkila, or marry the rope-throwin' cowboy, Will Parker, played by Marty Heller. The decision will be tough.

"Oklahoma" has such musical number favorites as, "Oklahoma," "I Can't Say No," "Oh, What a Beautiful Morning," and "Surrey With the Fringe on Top." All the musical numbers will be directed by orchestra director Jed Fritzmeier and members of the high school orchestra.

Dance scenes will be choreographed by Elisa Bauer and include the Dream Ballet featuring dancer Meredith Hall. Costumes are by Wendy Beaumont.

Other cast members include: Howie

Brooks, Mike Steinaway, Jill Latimer, Missy Check, Gertie Lou Wetzel, Amy Carley, Sarah Teare, Stacy McDaniels, Matt Carlson, Jeff Diesing, Julian Voss, Kate Peckham, Mary Kemp, Debbie Gerstler, Wendy Bell, Kerry McArthur, Katie Flynn, Sarah Gengenheimer, Heather Kendrick, Beth Kimball, Susan Maynard, Helena Mimer, Martina Street and Ann Weiner.

Standard Want Ads
Get Quick Results!

Have You Renewed your subscription to THE STANDARD
If you've put it off... please renew NOW to continue receiving your copy of THE STANDARD each week!

THE GREAT PIZZA WEEKEND!!

\$49.95 (Plus Tax) (With This Coupon)
King Room and Domino's Pan Pizza (2 Days 1 Night) (Up To 4 Toppings)

• INDOOR POOL & WHIRLPOOL • This Offer is Available on Fridays, Saturdays and Sundays Only.
• FREE Showtime Movies • Advance Reservations Required.
• FREE Continental Breakfast

This offer is not available on 3/17, 18, 4/28, 29; 6/23, 24.

Hampton Inn North (U.S. 23 & Plymouth Rd.) 996-4444
Hampton Inn South (I-94 & State St.) 665-5000

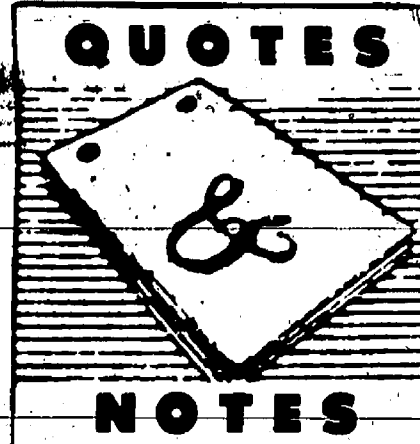

DONALD A. COLE, Director

"God planted fear in the soul as truly as He planted hope or courage. It is a kind of bell or gong which rings the mind into action on the approach of danger. It is the soul's signal for rallying."
—Henry Ward Beecher

Fear is seldom thought of as an asset. We sometimes associate fear with contemptible, cowardly people.

Kept within bounds, fear can be useful, as Beecher suggests. We have all known fear to some degree and, while we may not be proud of being afraid, it is nothing to be ashamed of, either. It sometimes provokes us to take precautionary steps which we otherwise fail to do.

When death occurs, the first person to contact should be your funeral director. He can advise you and actually handle many of the necessary details for you.

COLE-BURGHARDT FUNERAL CHAPEL

Your Chelsea Funeral Home with the "HOME" Like Atmosphere

214 EAST MIDDLE ST. PHONE 475-1551

Introducing



Barb Harvey Robinson
has joined our professional staff

Barb is a life-long resident of Chelsea, married to ATT employee Dale Robinson, and mother of Jennifer, Jim and Meagan.

Action III Hair Care
105 W. Middle St., Chelsea

475-7227

Mon. 12 noon - 7 p.m. Tues. 9 a.m. - 7 p.m. Wed. 9 a.m. - 7 p.m. Thurs. 9 a.m. - 7 p.m. Fri. 9 a.m. - 6 p.m. Sat. 9 a.m. - 1 p.m.

ARE YOU A MEMBER OF A.A.R.P.?

We have special insurance rates for A.A.R.P. members.

CHELSEA INSURANCE
526 N. Main St., Chelsea



DON PECK

call

475-2323
or 1-800-292-0361

COMMUNITY CALENDAR

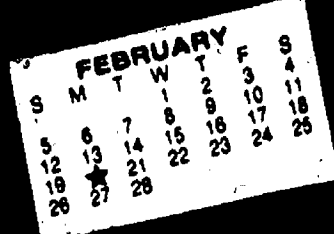

Monday—

Lima Township Board meets the first Monday of each month at 8 p.m., Lima Township Hall. advx14tf

Chelsea Recreation Council 7:30 p.m., fourth Monday of the month, Village Council chambers. 35tf

Chelsea Kiwanis Club meets every Monday, 6:30 p.m. at Chelsea Community Hospital.

Chelsea School Board meets the first and third Mondays of each month, 8 p.m., in the Board Room.

Chelsea Lioness, second Monday of each month at the Meeting Room in the Trustcorp Bank on M-52, Chelsea, at 7:30 p.m. Call 475-1791 for information.

Parents Anonymous Group, Chelsea, a self-help group for abusive or potentially abusive parents, Mondays, 7-9 p.m. Call 475-9176 for information.

Waterloo Area Historical Society Board of Directors meets the third Monday of each month 7:30 p.m., at Waterloo Farm Museum. For more information call Nancy Kaufman, 475-3692.

VFW Ladies Auxiliary, second Monday of each month, 7:30 p.m. at 105 N. Main St., Chelsea.

Chelsea Area Historical Society meets the second Monday of every month, 7:30 p.m., at the Chelsea Depot. New members welcome. Ph. 475-7047 for further information.

Tuesday—

Sylvan Township Board regular meetings, first Tuesday of each month, 7 p.m. Sylvan Township Hall, 112 W. Middle St. advtf

Rogers Corner Extension Group, Tuesday, Feb. 21, 8 p.m., at home of Mrs. Ernest Wenk, 2833 S. Fletcher Rd. Silent auction.

American Business Women's Association 6:30 p.m. at the Chelsea Hospital—fourth Tuesday of each month. Call 475-2041 for information.

Olive Lodge 156 F&AM, Chelsea. Regular meeting, first Tuesday of each month.

Lima Township Planning Commission, third Tuesday of each month, 8 p.m., Lima Township Hall. advx30tf

Chelsea Village Council, first and third Tuesdays of each month, 7:30 p.m. advtf

Lions Club, first and third Tuesday of every month, 6:45 p.m., at Chelsea Community Hospital. Ph. 475-7324 or write P.O. Box 121, Chelsea.

Chelsea Rod and Gun Club regular meeting, second Tuesday of each month at the clubhouse, Lingane Rd. 49tf

Chelsea Rebekah Lodge No. 130 meets the first and third Tuesday of each month, at 7:30 p.m.

Chelsea Amateur Radio Club, Inc., fourth Tuesday of each month, 7 p.m., Trustcorp Bank basement.

Rotary Club, Tuesday, noon, Woodlands Room, Chelsea Community Hospital. For more information call Dr. Frederik van Reesema, 475-3925, or Mark Cwiek, 475-3913.

Chelsea Chamber of Commerce Board of Directors meetings, second Tuesday, each month, noon, Chelsea Community Hospital, private dining room.

Downtown Development Authority, third Tuesday of each month, 8 a.m., in the Village Council Chambers. 7tf

Huron Oaks, Parent Support Group, based on the steps of Al Anon, for parents with chemically dependent adolescents, whether or not they are in treatment; 8-9 p.m. Tuesday, cafeteria of Huron Oaks Chemical Dependency Treatment Facility, 5301 E. Huron River Dr. (in the same complex as St. Joseph Mercy Hospital). For more information, call Kathy Bishop, 572-4302.

Adult Bible Discussion Group 7 p.m., St. Barnabas Episcopal church, 20500 W. Old US-12, Chelsea. Community invited.

Chelsea Village Planning Commission, fourth Tuesday of each month, at 7:30 p.m., 104 E. Middle St., second floor Council Chambers. adv36tf

Wednesday—

OES Past Matrons dinner and meeting at Senior Citizen site, North school, second Wednesday every month at 11:45 a.m. Ph. 475-1141 for reservations by Monday preceding meeting. -33-2

Friends of McKune Memorial Library meet the first Wednesday of every month, 7:30 p.m., at McKune Library. New members welcome.

VFW Post 4076 meeting second Wednesday of month, 7:30 p.m. VFW Hall, 105 N. Main.

Pittsfield Union-Grange, No. 882, meets the second Wednesday of each month, 8 p.m. at Pittsfield Grange Hall, 3337 Ann Arbor-Saline Rd., Ann Arbor. 31tf

Chelsea Athletic Boosters, third Wednesday of each month in the teachers lounge at Chelsea High school, 7 p.m. Everyone is welcome.

OES meets first Wednesday of the month at the Masonic Temple, 113 W. Middle St., 7:30 p.m.

Toastmasters International, first and third Wednesdays at 12 noon in Woodland Room B at Chelsea Community Hospital. For information call Jim Birchler, 475-3913, or Brian Roe, 475-1311.

OES Past Matrons dinner and meeting at Senior Citizens Site, North school, second Wednesday every month at 11:45 a.m. Reservation by Monday, preceding meeting. Ph. 475-1779 or 475-1141. 8tf

Mother Sense, a 10-week support group for mothers, will begin March 1, 7 to 9 p.m. For information or registration please call: Barb 475-2713, or Heather 426-5017. adv39-2

Fraternal Order of Eagles, Ladies Auxiliary No. 2154 meet second, fourth Wednesday of each month, 7 p.m., 7530 Jackson Rd.

Thursday—

Chelsea Rod and Gun Club Auxiliary regular meeting, second Thursday of each month, 7:30, clubhouse, Lingane Rd.

Chelsea Area Players Board meeting second Thursday of each month, 7:30 p.m., at Citizens Trust meeting room. For more information call 475-2829.

American Legion Post No. 31. General meeting the first Thursday of each month at the post home, Cavanaugh Lake.

New Beginning, Grief Group first and third Thursday each month, 7:30-9 p.m., Family Practice Center, 775 S. Main St., Chelsea.

Knights of Columbus Women's Auxiliary, second Thursday of each month, 8 p.m. at K. of C. Hall, 20750 Old US-12.

Substance Abuse Lecture Series: Meetings: 7:15 p.m. every Thursday; Chelsea Community Hospital, Dining Room. Series is open to the public to provide awareness and education regarding various aspects of alcoholism or other chemical dependence abuse.

Chelsea High School P. T. T. (Parents Teachers Together) third Thursday of every month in Board of Education Room.

Children's Story Hour every Thursday, at McKune Memorial Library, 10 to 10:45 a.m. Children 3 to 5 are welcome. Crafts and storybooks featured. Parents will be asked to volunteer from time to time. Holidays and bad weather conditions will follow Chelsea schools schedule.

Friday—

Senior Citizens meet third Friday of every month for pot-luck dinner, games and cards, 6 p.m. at Senior Citizen Activities Center at North School.

Saturday—

Pinckney Memorial American Legion annual St. Patrick's Day Dance and Pig Roast, 9807 Whitewood Rd. near M-36, Saturday, March 11, 7 p.m. - 1 a.m. Featuring the popular dance band "Easy" with Morris Lawrence. \$25 per couple includes dinner, dancing, beer and set-ups. For tickets call American Legion, 878-9522, Terry Smith, 878-9005, John Canning, 878-2534, Bob Trudell, 878-3300. adv42-4

Misc. Notices—

Parent to Parent Program: in home, friendly, visiting support system for families with children. Call 475-3305.

Parents Without Partners, support group for single parents. Youth activities, social events, discussion groups. For membership information, call recording at 973-1933.

Home Meals Service, Chelsea. Meals served daily to elderly or disabled. Cost per meal, \$2.25 for those able to pay. Interested parties call Ann Feeney, 475-1493, or Mary Erskine, 475-2821.

Chelsea Social Service, 475-1581, 2nd floor of Village Offices. Thursdays, 10 to 4, or if an emergency need at other times, call Linda at 475-7405 or Jackie at 475-1925.

Sexual assault counseling for victim, family—friend. Assault Crisis Center, 40009 Washtenaw, Ann Arbor, 994-1616, no charge.

FIA Community Center, open Mon-Fri. for free services: food, clothing and financial assistance.

Alcoholics Anonymous group, every Tuesday, 12 noon, 2nd floor, 104 E. Middle St., Chelsea. A. A. Alonon meets every Saturday at 7 p.m., 2nd floor, 104 E. Middle St., Chelsea.

Pinckney Area Man

Completes Navy

Recruit Training

Navy Seaman Recruit Chad Keener, son of Robert J. and Sherry J. Keener of 8224 Kiowa Trail, Pinckney, has completed recruit training at Recruit Training Command, Orlando, Fla.

During Keener's eight-week training cycle, he studied general military subjects designed to prepare him for further academic and on-the-job training in one of the Navy's 85 basic fields.

A 1988 graduate of Pinckney High school, he joined the Navy in October 1988.

Merchandise Given for Monte Carlo Auction

More than \$1,600 in prizes donated by Chelsea business people went to lucky winners in a midnight auction at the American Legion Winter Carnival. The bidding followed four hours of action Saturday night at Monte Carlo gambling tables. Members of the Chelsea Rod and Gun Club, along with Legionnaires served as dealers.

Monte Carlo play money was used by the gamblers for bidding in the spirited auction. All players began with \$5 million. At the end of play, some were broke but a large number had tens of millions. Pearl Fouty, who had amassed \$470 million by midnight, won gifts including a limousine ride featuring champagne for the passengers.

All of the gifts were contributed by merchants and business people as the result of efforts by just three rod and gunners: Tom Swift, Rick Monier and Dave Stoll. Donors and their gifts to the festive affair were:

A Taste of Chelsea, gift certificate. Action III Hair Care, haircut & styling (5 certificates). Ames Department Store, Casio calculator. Broderick's Tower Shell, oil change, filter, lube. Casual Sports, Mich. Rose Bowl sweatshirt, U. of M. T-shirt. Chelsea Cleaners, gift certificate. Chelsea Hardware, 2-gallon thermal jug. Chelsea Hearing Aid Centre, hearing protectors. Chelsea Lanes, bowling bag. Chelsea Lumber Co., handy saw horses. Chelsea Milling Co., 4 gift packs of Jiffy mixes. Chelsea Office Supply, U. of M. plaque. Chelsea Pharmacy, coffee maker. Chelsea Woodshed, 5 gift certificates. D & C Stores, Inc., snack table. Dale Fisher, Detroit book, Michigan book. Dancer's, thermal socks, thermal underwear. Dave Rowe, Farm Bureau Insurance, Chelsea Woodshed certificate. Dayspring Gifts, Mississippi Marbles. Gambles Store, Igloo lunchmate. Gemini Family Hair Care, Inc., tanning package. Harper Pontiac, oil change, filter, lube. Heydlauff's, portable radio. House of Sofas, gift certificate. Jack & Sons Barber Shop, gift certificate. Kennedy-Bell Draperies, beach towel. Kusterer's Food Market, 5 lottery tickets. Main Street Flower Shop, gift certificate. McCalla Feeds, 40 pounds dog food. Meabon's, 2 video tapes. Movieland, 7 overnight movie rentals. Murphy's Barber Shop, 2 barbecue rib dinners at Wolverine Food & Spirits. North Lake Store, bottle of Tosti wine. Parts Peddler, grease gun, 3 spotlights. Poma's Pizza, large pizza. Ricardo's hairstyling, haircut. Richardson Automotive, 4 jars Blue Maid car wash, vise grip set. Royal Limousine, Inc., 1 hour ride. Schneider's Store, 5 pounds hot dogs. Seitz's Tavern, gift certificate. Slender You of Chelsea, 8 treatments. Smith's Tree Farm, tree of your choice. Springer Agency, Inc., gift certificate. The Country Rose, 2 gift certificates. The Doughnut Shoppe, 1 dozen donuts.

First Robin Reported

Tuesday Morning

As we say each year, when the first robin is reported, can spring be far behind?

Jacob Freeman, 4-year-old son of John and Louise Freeman of Glazier Rd., Cavanaugh Lake, reported sighting a robin early Tuesday morning, Valentine's Day.

Village Stops Mall Construction

(Continued from page one)

compish that he'll have to install a lift station. He says he already has permission from the Michigan Department of Transportation.

"At least it'll keep Papo off my back."

Kennedy said he hopes he never has to resort to the lift-station plan. That would hinge on the final approval of the Pierce Lake drain, which Papo has challenged. However, county engineers are working on a plan they hope Papo will approve so the whole matter never has to go to court.

Harook said Kennedy would be issued a zoning compliance permit once the planning commission approves Kennedy's drainage solution and he pays sewer and water tap-in fees.

Give a Gift Subscription to The Chelsea Standard!

YOUTH CONFERENCE:

Josh McDowell talks about

- You
- Sex
- Your dating relations

Saturday, Feb. 18

Starts at 10 a.m.

Cobo Arena • Detroit
FOR INFORMATION AND RESERVATIONS, CALL 475-8936 or 475-8011

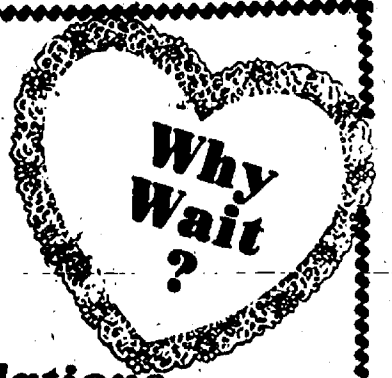

THANK YOU

We want to express our sincere appreciation and thanks to the following merchants for their support with our first Muscular Dystrophy Association Bowlathon. Your contributions helped to make it a big success.

Ames Dept. Store	Dayspring Gifts
Bath and Boudoir Shop	Doughnut Shoppe
Chelsea Pharmacy	Taste of Chelsea
Chelsea Greenhouse	Village Shoppe
Chelsea Lanes	Woodshed
Dancer's	

Chelsea School Bus Drivers

ASK JESUS
To Come into
Your Heart

Friday, Feb. 17, is TRENT'S BIRTHDAY
Call him up and wish him a Happy 63 years young! 475-7679

Love from us all,
Steve, Trena, Jessie, Stevie,
Jim and Esther

TIRED? LONELY?
NEED HEALING, PEACE,
SALVATION, DELIVERANCE,
LOVE, JOY?

IT'S TIME
FOR JESUS

FIRST ASSEMBLY OF GOD

14900 OLD US-12 E.

CHelsea 475-2675

Sunday School 9:45 a.m.

Worship 10:45 a.m., 6:00 p.m. Wed. 7:00 p.m.

Pastor Edward Long

SUBSCRIPTION ORDER FORM

for

The Chelsea Standard

BY MAIL DELIVERY elsewhere in United States. . . . \$15.50

In Michigan. . . . \$12.50

Name

Address

City

State

Zip

If you are not presently a subscriber, receiving your Standard by mail,

clip and send with payment in advance to

THE CHELSEA STANDARD, 300 N. MAIN, CHELSEA 48118

PORCELAIN VENEERS-AN ESTHETIC BREAKTHROUGH

Q: I've heard good things lately about porcelain veneers being used instead of crowns. How is the veneer held in place compared to a regular crown?

A: Porcelain veneers are an exciting development in esthetic dentistry. For the most part, porcelain veneers are used to improve the color and/or the shape of a person's front teeth when those teeth are otherwise healthy. Crowns are still the treatment of choice for badly decayed or broken down teeth that require the strength and support that a full crown provides.

Porcelain veneers are similar to bonding with composites and, in fact, they use much of the same technology. Usually a small amount of enamel is removed by the dentist on the front surface of the tooth which will receive the veneer. The enamel on front teeth ranges in thickness from 1-3 millimeters but only about 1/2 millimeter is removed to make room for the porcelain veneer. This small amount of tooth reduction does not require any anesthesia in most cases. A model is made of the prepared teeth and a thin veneer of porcelain is created in the laboratory to form the proper shape and shade. At a second appointment the porcelain veneer is "bonded" in place on the tooth using a very thin layer of composite resin material.

The advantages of porcelain veneers versus conventional bonding with composite alone is that the finished product has a higher shine and a more lifelike appearance. Unlike composite resin the porcelain veneer is almost impossible to stain and it resists chipping. It's true that porcelain veneers are more expensive than bonding but the longer lasting results are worthwhile. Due to wear and discoloration many bonded teeth have to be redone within 3 to 5 years. Early indications are that porcelain veneers stay in service much longer. Veneers are less expensive and much more conservative than full crowns which require 1 1/2-2 millimeters of tooth reduction instead of only 1/2 millimeter.

If you are concerned about poorly shaped or discolored front teeth then porcelain veneers might be right for you!



David W. Swan, D.D.S.



FAMILY DENTISTRY

1200 South Main Street

Chelsea, Michigan 48118

(313) 475-3444

Milk Production Boost May Drop Consumer Prices

By next year farmers could be using a natural hormone that could boost milk production up to 25 percent per cow, according to Kevin Kirk, dairy specialist with Michigan Farm Bureau.

Scientists have found a way to add more bovine somatotropin, or BST, into a cow's body to improve production. BST is a protein in the pituitary gland of cattle that can now be made from genetically engineered bacteria.

"The recent controversy over use of hormones in beef cattle could make some farmers shy about using BST," Kirk says. "However, there is no risk to drinking milk produced from cows receiving BST since it is naturally in the cow's body anyway and not in the milk."

There would be little if any increase of BST in the milk, and even if there is, humans would break it down just like any other protein, he says. "Also, BST is specific to bovine animals and doesn't have any effect on other animals, including humans."

In other dairy news, Kirk says that based on a recent drop in wholesale cheese prices, the price of a gallon of milk could drop as much as 9 cents a gallon before May.

"Whether or not retail milk and cheese prices respond to the drop in producer prices remains to be seen," he says. "Some processors and retailers may choose to increase their margin instead of dropping prices. That doesn't necessarily mean more profit for retailers, since increased margin may mean reducing losses on milk, which is often sold at a reduced price to draw customers into the store."



AREA RESIDENT WILLIAM BURKEL talked to students in the Enrichment Triad Program at North and South schools on Friday and Monday about the human body. His talk, designed for youngsters with an interest in the subject, was entitled "Art? Architecture? Or is it

Anatomy? Fascinating Facts About the Human Body." Above, student have a chance to look through a microscope under Burkel's direction. He also had several other props on hand, including bones.



The first American to enter the Olympic Pentathlon was George Patton, later, General Patton.

Burmeisters Receive Conservation Award

Leonard and James Burmeister, Saline, were presented the "Walter Wolfgang Memorial" Conservation Farmer of the Year Award for 1988 at the 40th annual meeting of the Washtenaw County Soil Conservation District, Wednesday, Feb. 1, at the Freedom Town Hall, Freedom township.

The "Wolfgang Memorial" Award is presented to outstanding conservation farmers. The Burmeisters were recognized for their use of no-till, animal waste management and their good land stewardship ethics.

Sixty-one people in attendance at the meeting heard reports on Soil Conservation District activities: the 1985 Farm Bill from Gary Rinckenberger, Soil Conservation Service, District Conservationist; ASOS program from Susan Reid, county executive director, Agricultural Stabilization and Conservation Service; the Pheasants Forever wildlife organization programs for 1988 from Steve Schneider, Pheasants Forever Washtenaw County Chapter; and introduction of Joanne Symons, conservation educator at Saline High School.

Two district directors were elected to three-year terms, with 43 votes cast. William Fishbeck, Superior township and Dennis Heuhl, Freedom township were re-elected.

Featured speaker for the annual meeting was Dr. Ted Loudon, from the MSU Agricultural Engineering Department. Dr. Loudon's topic was Agriculture and Groundwater Quality. A video was presented which outlined the topic and what farmers can do to reduce the potential for groundwater contamination from their use of fertilizers and pesticides. Dr. Loudon's comments were very enlightening and got many people thinking about this issue.

The Chelsea Standard, Wednesday, February 15, 1989

7

Library, Historical Center Plans Grand Opening

Formal dedication ceremonies for the new Michigan Library and Historical Center, located at 717 W. Allegan St. in downtown Lansing, are scheduled for Tuesday, March 7 at 12 noon in the center courtyard.

Legislative and state government executive branch leaders plus other officials will be on hand for the grand opening celebration. High point will be a fly-by with historic airplanes and other aircraft. Immediately following the ceremony will be a program of tours, performances by special entertainers from across Michigan and demonstrations for the public.

Two blocks long, the \$43-million Center houses the Library of Michigan, Michigan Historical Museum, State Archives of Michigan and Office of the Great Seal. It has 312,000 square feet of space and has been under construction for three years. Copper, limestone, granite and white oak building materials were used extensively in the building, designed for at least 100 years of use. A glass-enclosed rotunda surrounds a Michigan white pine tree, with five-story-high atriums and a 260-seat Forum auditorium as other features.

Special events are planned the entire week of March 6-10 in honor of the Center's official opening. Monday, March 6 has been set aside as Media Day, for members of the press and broadcast industry to tour the new

facility and talk with Library and Museum officials. At 6 p.m. that evening, tours and a social hour will lead off a black tie fund-raising Dedication Banquet.

On Wednesday, March 8, the Library of Michigan will host Library Day for librarians throughout the state. Featuring an opportunity to meet Michigan authors, the day will include special tours and presentations from 10 a.m. to 3 p.m. Writers interested in reserving a table to display their work should contact the Public Information Office, Library of Michigan, P. O. Box 30007, Lansing 48909, or phone (517) 373-4453.

Thursday, March 9 is Museum Day at the Michigan Historical Museum, with tours and activities planned for the public. All are invited to enjoy the sights and sounds of Michigan history from 11 a.m. to 4 p.m.

Archives Day will wrap up the week's activities on Friday, March 10, when the Archives of Michigan sponsors a symposium entitled "The Role of Archives in the Communities They Serve." Noted archivists from across the U.S. will participate.

For more information about Dedication Week events, contact the Public Information Office, Library of Michigan, P. O. Box 30007, Lansing or phone (517) 373-5578.

Michael W. Bush, CPA, PC

CERTIFIED PUBLIC ACCOUNTANT

Income Tax & Consulting Services
Computerized Bookkeeping
PERSONAL-BUSINESS-CORPORATE-FARM

Mon.-Fri., 9 a.m.-5 p.m.
Evening & Sat., by appointment

8064 Main St., Dexter
Telephone: 426-3045

Subscribe to The Chelsea Standard!

Dr. Alan S. Boyce

CHIROPRACTIC HEALTH & NUTRITION CENTER

7971 Ann Arbor St., Dexter
Ph. 426-4140

NUTRITIONAL COUNSELING
THERAPEUTIC EXERCISE

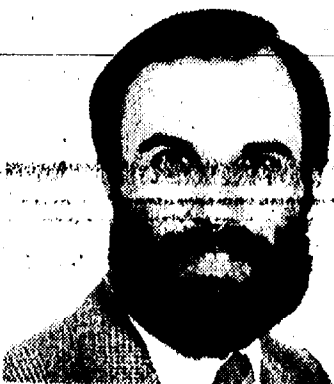

February!! APPLY FOR YOUR INCOME TAX REFUND NOW

We will prepare your Federal, Michigan, and Michigan City tax returns.

Call **Carl Willoughby** **426-7800**

6242 ACCOUNTING
6242 Dexter-Ann Arbor Road
Member, Nat'l Assoc. Tax Practitioners
and Nat'l Society of Public Accountants

Call
475-1371



To place your ad in
THE CHELSEA STANDARD

Five times to contact Social Security...

- To get your Social Security Number.
- When you change your name.
- If someone in your family dies.
- If you become disabled.
- About 3 months before you plan to retire. (If you're going to keep working, about 3 months before your 65th birthday, to sign up for Medicare.)

U.S. Department of
Health and Human Services
Social Security Administration



"It's just a simple word, but if you haven't experienced it lately, give Randy Larsen a call and let him show you what it means."

11998 Leeke Road, Stockbridge

(517) 851-7298

SERVICE*

LARSEN'S
CARPET

"HAVE SAMPLES, WILL TRAVEL"

PALMER FORD MERCURY

HOME OF THE 48 HOUR
MONEY-BACK GUARANTEE

**WE HAVE A FINANCE-SOURCE
THAT IS UNAVAILABLE
TO OTHER DEALERS!**

Certain vehicles apply... ask for details

**OPEN: MON. AND THURS. 'TIL 9:00 P.M.
SATURDAY 'TIL 1:00 P.M.**

In Washtenaw County since April 15th, 1912

CHELSEA 475-1800 or 475-3650

**Many More To Choose From!
OUR "BIG LOT" IS ALWAYS OPEN**

Even after normal business hours! No salesman, no fences, no chains! Look at your convenience, then come back during business hours to make your best deal!

USED CAR HOTLINES PHONE 475-1800 or 475-3650

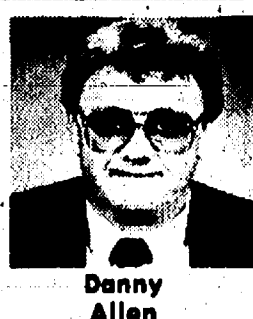

Danny Allen

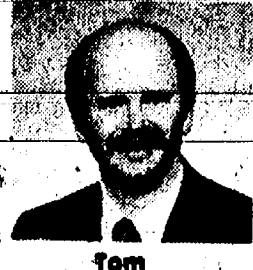

Tom Kern



Doug Patterson

YEAR	MODEL	PRICE	YEAR	MODEL	PRICE
1981	CITATION	Save \$	1986	ESCORT	\$4,995
1980	SUNBIRD	\$950	1985	TEMPO	\$4,995
1977	LTD II	\$950	1983	LTD Brougham	\$4,995
1981	CHEVETTE	\$1,995	1985	CAPRICE	\$5,995
1980	EAGLE	\$3,495	1984	DELTA 88	\$5,995
1980	OMNI	Save \$	1986	6000	\$5,995
1980	TORONADO	Save \$	1986	TOPAZ GS	\$6,995
1983	CITATION	\$3,495	1988	COLT	\$6,995
1981	SKYLARK	\$3,495	1987	MUSTANG	\$6,995
1984	LYNX	\$3,495	1986	STANZA	\$7,995
1983	RELIANT S/W	\$3,495	1986	RANGER 4x4	\$7,995
1985	ESCORT S/W	\$3,995	1987	TEMPO	\$7,995
1985	TEMPO GL	\$3,995	1988	ESCORT	\$8,495
1981	ARIES	Save \$	1985	CROWN VICTORIA	\$8,995
1984	ESCORT	Save \$	1985	GRAND MARQUIS	\$8,995
1982	GRAND MARQUIS	\$3,995	1986	CENTURY	\$8,995
1983	LTD	\$3,995	1986	F-150	\$8,995
1985	ESCORT	\$3,995	1986	COUGAR	\$8,995
1984	ESCORT	\$3,995	1987	TAURUS	\$8,995
1985	ESCORT S/W	\$3,995	1988	TEMPO GL	\$9,990
1985	ESCORT S/W	\$3,995	1986	AEROSTAR CONVER	\$10,900
1984	ESCORT	Save \$	1987	RAIDER 4x4	\$10,900
1983	FAIRMONT	Save \$	1988	DAYTONA SHELBY	\$10,900
1984	COUGAR	\$4,995	1989	TEMPO ALL WHEELS	\$11,900



Don Poppenger,
Sales Mgr.

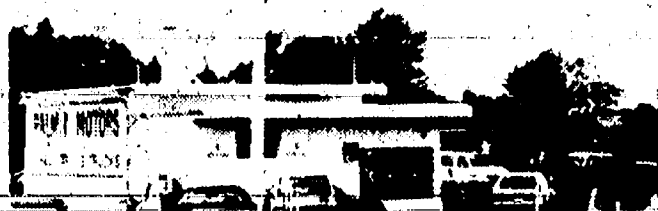

Only minutes away. Located 1/4 mile north off I-94. Exit 159. Always a great selection. Warranties included with or available on most vehicles.

\$3,000*

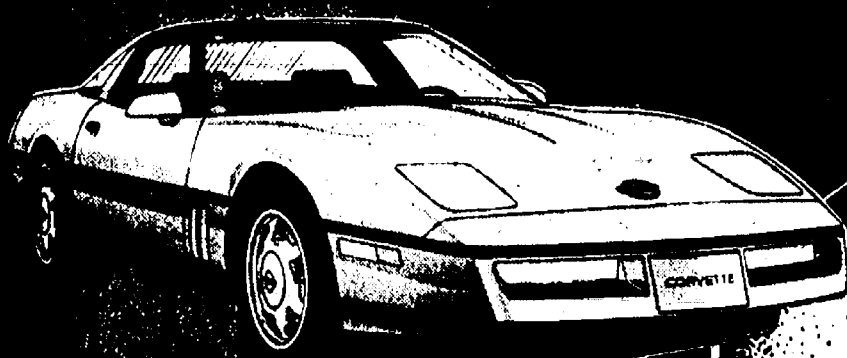

'89 CORSICA LT

Stock #006. Custom CL Trim, sunroof, V-6 automatic, air, power windows & locks, aluminum wheels, pkg. 3. Loaded to the hilt.
 Sticker price.....\$13,911
 Rampy Discount.....1,369
 Factory rebate.....600

DEMO
NOW \$11,942
 Just add tax & plates

CAMARO IROC-Z

350 C.I. (V8) engine 1-top, auto., air., Pkg. #2, Stk. 1483
 M.S.R.P.\$19,153
 Rampy Discount.....3,000

DEMO
NOW \$16,153
 Just add tax & plates
 Only One Available at this price!

NEW '89 BERETTA

Stk. #160 Front-wheel drive, reg. defog, Power steering & brakes, Cloth, auxiliary lighting plus more.
 M.S.R.P.\$10,786
 Rampy Discount.....859
 Factory rebate.....600

NOW \$9,327
 Just add tax & plates

The ALL NEW 1990 PRISM-IN STOCK NOW

FREE SUNROOF

included with purchase of a new Chevy car. FREE bedliner included with purchase of new Chevy truck. While supply last.

Rampy has over 100 of the cleanest pre-owned cars & trucks. Stop by & see them.

GEO TRACKER

Be the first in your neighborhood to own one.

Think Spring! In stock now - 4 new Corvettes & 3 used.

4.9%

S-10 EL Pickup

GM's lowest priced pickup. Some with factory air. Remember last summer

\$500 Factory Rebate
OR
Financing as low as 4.9% A.P.R.

Custom Van Conversion

By Gladiator or Aviator.
30 in stock now.

RAMPY CARRIES A FULL LINE OF DUMPS, STAKES, 4x4 EXTENDED CABS, BIG DOOLEYS & TRAILERING SPECIALS

In Stock Now!
139 New Chevy trucks

GM FACTORY INCENTIVES

CARS
 Sprint.....\$400
 Metro.....\$400
 Spectrum.....\$600
 (Manual Trans.)
 Spectrum.....\$400
 (Automatic)
 Nova.....\$400

Cavalier.....\$300
 Celebrity.....\$1,000
 (4 Cyl.)
 Celebrity.....\$600
 (6 Cyl.)
 Corsica.....\$600
 Beretta.....\$600

TRUCKS
 S-10 Blazer.....\$500
 Full Size Pickups.....\$500
 (Manual Trans.)
 Cab & Chassis.....\$500
 S-10 "EL" Pickup.....\$500
 S-10 Pickup (auto).....\$500
 S-10 Pickup.....\$750
 (Manual Trans.)

OR AS LOW AS 4.9% A.P.R. ON SELECTED MODELS!



'89 KING CAB

4-wheel drive, (stk. #639D)
 M.S.R.P.\$11,259
 Rampy Discount.....1,005

SALE PRICE.....\$10,254
 Plus tax & plates

'88 VAN

(Stk. #1639)
 Automatic, dual air.
 M.S.R.P.\$16,004
 Rampy Discount.....2,120

SALE PRICE...\$13,884
 Plus tax & plates

'88 PATHFINDER

Stock #1484
 Automatic, 4-wheel drive
 M.S.R.P.\$17,054
 Rampy Discount.....2,049

SALE PRICE...\$15,005
 Plus tax & plates

'89 MAXIMA

We have 8 ready for immediate delivery. Hurry in while the selection is still great.

Prices start at \$17,259
 Just add tax & plates

'89 NISSAN 240SX

CHOOSE FROM 8 IN STOCK NOW!

Prices start at \$13,459
 Just add tax & plates

'88 NISSAN 300ZX 2+2

Electronics, leather interior, air, automatic, air & more
 M.S.R.P.\$26,246
 Rampy Discount.....1,009
 Factory Rebate.....3,000

NOW \$22,237
 Just add tax & plates

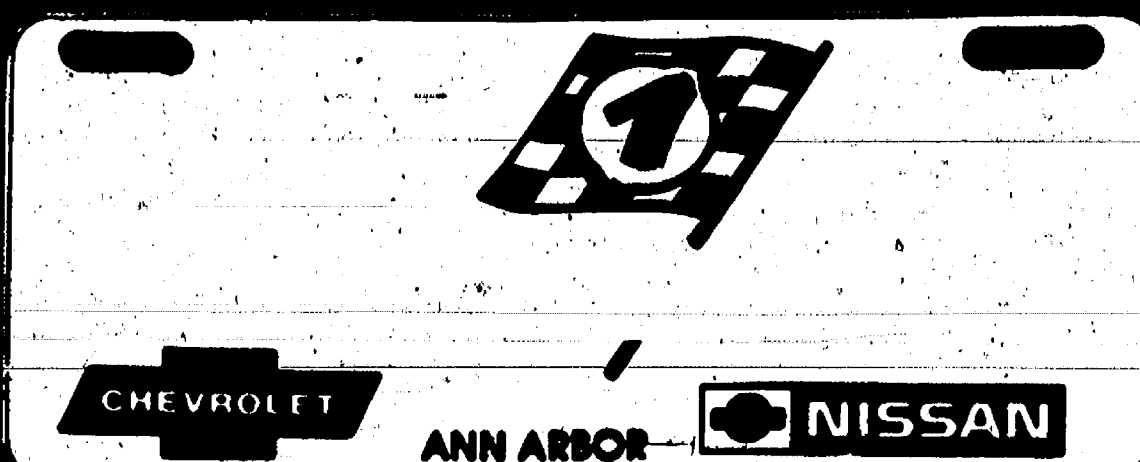



JAN MURRELL, registrar of the American Holsteiner Horse Association, works with her foal, Calamus, at her home outside Chelsea. The Holsteiner is a relatively new, but growing, breed in this country.

National Horse Association Makes Its Home in Downtown Office

The former home of Accent on Travel over the Secretary of State's office on Main St. is the new central office of a fast-growing national show horse association.

American Holsteiner Horse Association, Inc., has moved into the pink, two-room office overlooking the corner of Main and Middle Sts. Boyce Rd. resident Jan Murrell, one of the few Holsteiner owners in the immediate area, runs the office as the association's registrar. The association moved from Webberville to Chelsea in November. It was founded in 1977.

Although there are only 325 members of the non-profit association, more than 125 were new in 1988 and Murrell expects growth to be even greater this year.

Holsteiners, a relatively new breed in this country, has been a popular horse in Germany for about 750 years.

It comes from the Schleswig-Holstein area of Germany, the same area as the Holstein cow.

Originally a carriage horse, the Holsteiner is primarily used for show jumping, cross country jumping (kind of a steeplechase for horses), and dressage, a complicated routine featuring horse dancing. Holsteiners have won numerous medals in Olympic competition. Horse owners can win sizeable amounts of money in some competitions, although most Holsteiner owners aren't in it for the money as much as the fun of competing. Others are in the breeding business.

"The people who do OK with it financially are usually independently wealthy anyway," Murrell says.

"It can be a rich man's sport. Maybe it shouldn't be, but it's whatever the market will bear."

The horses are expensive, ranging

from \$3,000-\$4,000 for a foal to \$20,000 to \$50,000 for an older horse with training.

The horse is called a "warmblood," a cross between the "hotbloods," such as Arabians, and "cold bloods," such as draft horses. Although most people, including knowledgeable horse people, couldn't identify a Holsteiner by sight, the breed is known for its medium frame (64 to 68 inches), elegant beauty, and high, floating trot. Bay is the dominant color, although chestnut and gray appear occasionally.

Murrell's job includes keeping track of all the registered horses, and which horses have been officially "approved," by an association committee. Although a horse may have all the right blood lines, if it doesn't meet certain physical characteristics it won't get the official approval, which the association sees as crucial to maintaining the horse's unusual characteristics.

The association has an annual approval tour, in which a committee travels around the country to rate horses.

The association also provides educational information on Holsteiners and information on marketing and breeding.

All association money comes from registration and approval fees, and other services. Unlike the German Holsteiner association, it does not own any animals.

Murrell has been an association member for three years and its registrar for two. She owns an approved mare, a nine-month-old filly, and the mare has another baby on the way.

Mr. Dee's Sea Food n' Things
not your ordinary fish market
QUALITY IS OUR PRODUCT

Peel & Dressed
SHRIMP 100, 200 or 1 lb. pkgs. . . . lb. **\$10.95**
SCROD fresh, skinless lb. **\$4.95**
SNOW CRAB frozen, leg-pieces lb. **\$10.95**

Mr. Dee's Specials
thru Feb. 21, 1989

3950 Jackson Ave.
1/2 mile west of Wagner Rd.
(next door to Madison Electric)
747-8475



Keep a close check on your spending habits by using our Checking Account service.

Only with a checking account will you be able to keep track of your expenditures. From month to month, you can determine increases in spending for groceries, clothing, medical, or other expenses. You can close the gap on excessive spending by utilizing a checking account with our bank to the fullest.

Cancelled checks are returned with a monthly statement that is easy to reconcile. Maintain the required minimum balance there is never a service charge for the convenience of a checking account. Stop in and discover the advantages of checking with our bank today!

We will be CLOSED, Monday, February 20, 1989 in observance of President's Day, a legal holiday.

CSB CHELSEA STATE BANK
Member FDIC
Branch Office 1010 S. Main Phone 473-1355 Main Office 303 S. Main



SIXTH GRADE QUIZ BOWL TEAM had a good showing last Saturday at Lincoln where middle schoolers participated in the annual Southeastern Conference Quiz Bowl. The team won a grade-wide competition at Beach Middle school to earn the right to represent the school.

The students were quizzed on material from their lesson books. Seated are Pat Lynch, left, and Bryndon Skelton. Standing, from left, are Brian Atlee, Rosana Gray-Lion, and Gabe White.



THIS TEAM represented Beach Middle school seventh grade at the annual Southeastern Conference Quiz Bowl held Saturday at Lincoln. The competition, much like the old College Bowl television show, pits teams against each

other to test general knowledge. All questions come from current lesson material. Seated are Matt Montagne, left, and Ted Rafferty. Standing, from left, are Phil Steele, Tad Emptage, and Jayson Lien.



BEACH MIDDLE SCHOOL eighth grade quiz bowl team competed at Lincoln last Saturday against other Southeastern Conference teams and had a fine showing. The team represented the school based on a school play-

off. Teams were put together by staff as they tried to put a balance of expertise on each team. Seated are Julie Gray-Lion, left, and Becky Pryor. Standing, from left, are Tina Hassett, Nathan Oake, and Doug Steele.

Daniel Luck Chooses Air Force Delayed Enlistment Program

Daniel J. Luck, son of Janet Luck of 20970 Waterloo Rd., Chelsea has entered the United States Air Force's Delayed-Enlistment Program (DEP).

According to Staff Sergeant Janice Edmond, the Air Force recruiter in Ann Arbor, Luck's entry into the DEP

allows the Air Force to schedule an opening for him to attend basic training and be assigned to a job or skill area.

Luck is a senior at Chelsea High school and will enter the Regular Air Force on Jan. 3, 1990.

Following graduation from the six-week basic training course at Lackland Air Force Base, Tex., he will receive technical training in the mechanical aptitude area and be assigned to an Air Force duty station.

Dennis McDonald, CPA
Computerized Tax Return Preparation
For Individuals, Partnerships and Small Business Corporations

Call 747-8882

14224 Hay Rake Hollow
Chelsea, Michigan 48118

3001 S. State St., Suite 602
Ann Arbor, Michigan 48108

SPORTS

Pin 'em

Bulldogs

Bulldogs Whip Lincoln, Host Tecumseh Friday

Chelsea Bulldogs took over third place in the Southeastern Conference with a 72-66 victory over the Lincoln Rallies on the road last Tuesday, Feb. 7.

It was Chelsea's fifth straight victory.

The Bulldogs fell behind 14-10 at the end of the first quarter, but tied the game at 33 at half-time.

At half-time, Chelsea coach Robin Raymond installed a 1-3-1 half-court trapping defense to pick up the tempo of the game. By the end of the third quarter Chelsea held a 53-47 lead and did not relinquish that lead the rest of the way.

"We felt fortunate to be tied at half-time because we did not have a great first half," Raymond said.

"We wanted to pick up the tempo on defense because it helps us pick up the tempo on offense. Our defensive pressure forced a lot of turnovers and we got some easy baskets. However, Lincoln was well prepared for the press this time. I guess what it came down to is we made our free throws and they didn't hit some shots in the fourth quarter."

Chelsea shot the ball only 18 times the entire first half, but nearly doubled the output in the second half with 35 tries. They made 22 shots for 41 percent.

However, it was the shooting at the free throw line that swung the game Chelsea's way. The Dogs were 28-36 (Continued on page 12)

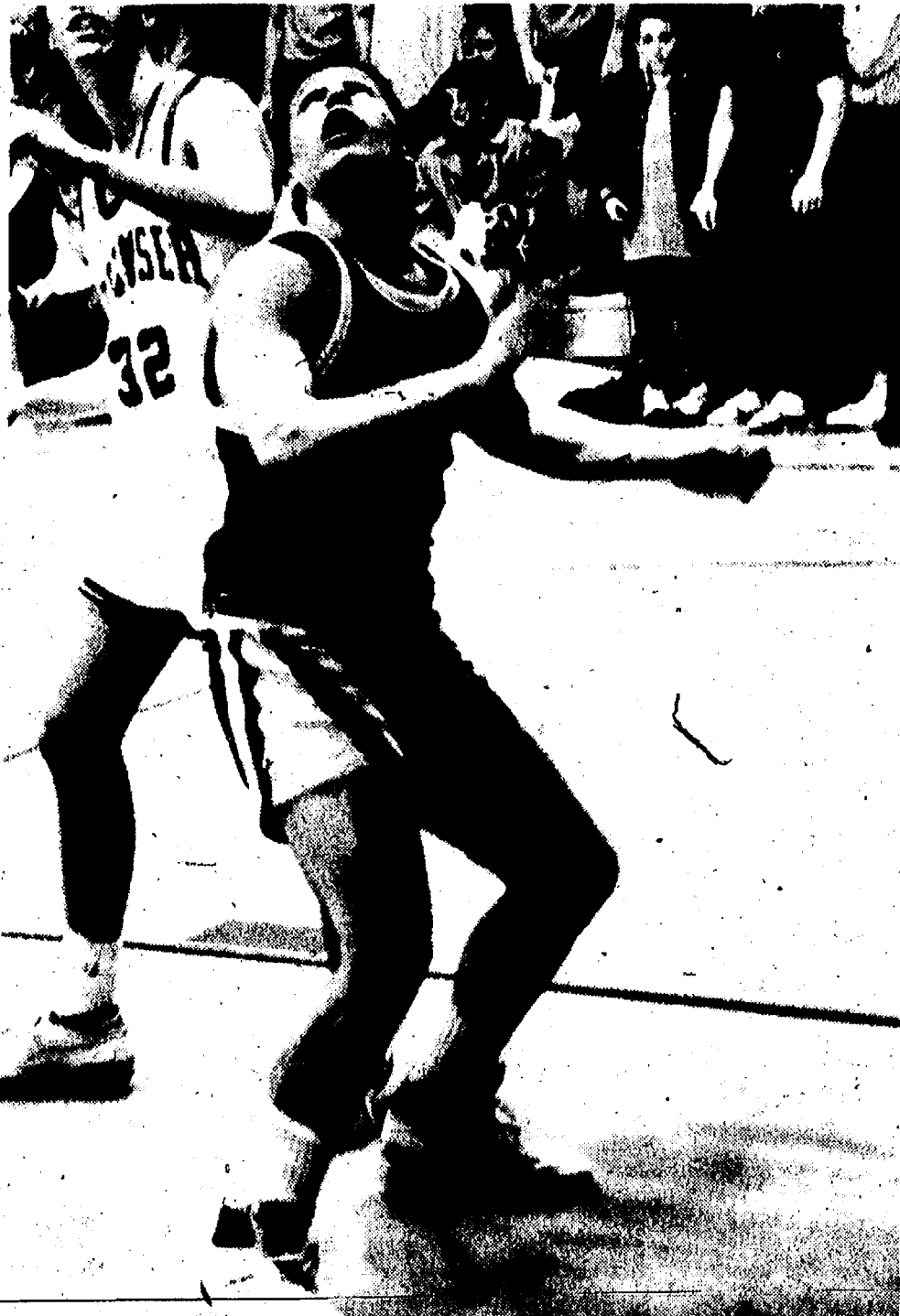

THINGS ARE LOOKING UP for the Chelsea Bulldogs, as Phil Eassa so aptly demonstrates. The Bulldogs play their final home game of the season this Friday against Tecumseh in what has the potential to be one of the best games of the season.

Freshman Cagers Top Dexter, Lose Big to Adrian

Chelsea Bulldog freshman cagers lost to Adrian but beat Dexter in action last week.

Adrian whipped the Dogs 62-44 in Chelsea last Monday, Feb. 6.

The Maples featured a 6'7" center, the tallest player Chelsea has seen all year.

Chelsea fell behind 17-0 and ended the first quarter trailing 24-6.

"Our main problem and concern was that we did not execute our offense at all," said Chelsea coach Dave Quilter.

"Outside of the first quarter, when we gave up so many easy baskets, our defense was not that bad. Their big guy was defended well and it was a challenge to the kids. But we gave up easy back-door plays."

Dan Stahl finished with 15 points to lead Chelsea. Rounding out the scoring were Ben Hurst with 11 points, Adam Tillman with nine, and Jake Rindle, Chris White, and Chris Wright with three each.

On Thursday, Nov. 9 the Bulldogs knocked off the Dreadnaughts, 59-53. Chelsea led the entire game as they used a 1-3-1 half-court trapping defense to cause numerous Dexter turnovers.



CHAD STARKEY led the Bulldogs in scoring in their win last Tuesday at Lincoln. Chelsea took its fifth straight win and was scheduled to play at Dexter last night.



PAT TAYLOR placed third in the regionals Saturday 112-pound wrestler was one of four Chelsea Bulldogs to qualify for his second appearance at the state meet. The qualify for the meet.

Four Bulldog Wrestlers Qualify for State Meet, Team Wins District Title

Four Chelsea Bulldogs qualified for this Saturday's state wrestling meet with their performances in the regional tournament last Saturday.

Pat Taylor (112), Doug Wingrove (140), Tim VanSchoick (189), and Mike Taylor (heavyweight), all have a shot at the state championship in their weight classes. They are now among the top 16 in their weight classes.

Pat Taylor and Mike Taylor each finished third, while Wingrove and VanSchoick each took fourth place.

Pat Taylor is the only one of the four with any state meet experience. He qualified two years ago as a freshman.

"They all wrestled well, and there were some extremely tough kids at each weight class," said Chelsea coach Kerry Kargel.

"We always manage to sneak one or two out to the state, but this is the most we've had in a while."

Mike Taylor won three of his four opponents to finish 3-1 for the day. He pinned his Battle Creek Lakeview opponent in the consolation finals in 3:31. His only loss was to Chris Kleckner of Jackson County Western, a wrestler Taylor always comes within a hair of beating. This time it was a 4-0 decision.

Pat Taylor pinned three of his four opponents. He lost his second match to his Comstock opponent, 14-5, but pinned his Albion opponent in the consolation finals in 2:38.

Wingrove won his first match and lost his second. He dropped into the lower bracket and faced Jim Toby from Lincoln, whom he had lost to earlier. He stopped Toby 4-2. However, in the consolation finals he lost to John Freeman of Eaton Rapids, 6-0, a boy he had beaten in the districts.

VanSchoick lost 4-3 in the consolation finals on a controversial call. He was not awarded for an apparent takedown in the final seconds after one official scored it and the other official denied it. After huddling they decided against the takedown.

VanSchoick, who won two matches,

also had one of the toughest opponents in the meet when he faced Tom Loukides of Albion, who pinned him in 1:37.

Reno Nye at 119 pounds missed qualifying by one point as he lost his third match 6-5.

"It was a real heartbreaker," Kargel said.

"I felt his opponent stalled a lot."

Dean Sutherland, at 152 pounds, was also a match short as he lost to Dexter's Rob Doletzky 8-2, a wrestler he had beaten three times this season.

The Bulldogs won the team district meet last Wednesday and kept their hopes alive for a possible team state championship.

Chelsea knocked off Hartland 41-23, Dexter 45-12, and Pinckney 53-13.

"We did a nice job," Kargel said. "I was concerned about Hartland, but it turned out to be an easier meet than I thought."

Chelsea faced Hartland first.

Carl Wickman (103) won by forfeit, Pat Taylor (112), and Reno Nye (119) followed with pins, Rex Nye (125) earned a technical fall, Craig McCalla (130) and Wingrove (140) each earned decisions, and VanSchoick (189) and Mike Taylor (heavy) each won by pin.

In the Dexter match, Wickman won

by major decision, Pat Taylor earned a pin, Pat Pinson (119) and Rex Nye each won by forfeit, McCalla and Wingrove each earned major decisions, Jim Hassett (135) earned a decision, Pat Hassett (160) and VanSchoick each won by pin, and Mike Taylor won by forfeit.

In the Pinckney match, Wickman earned a technical fall, Pat Taylor won by decision, Reno Nye won by pin, McCalla won by pin, Jim Hassett won by decision, Wingrove won by technical fall, Sutherland won by technical fall, Matt Herter (160) tied, and Pat Hassett, VanSchoick, and Mike Taylor each won by pin.

Team regionals are today. From here on out, one loss and the team is finished for the season. Other teams in the regional at Jackson County Western include Western, Saline, and Jackson Northwest.

Solar bear: Polar bears come equipped with thick fur and a good helping of blubber but these big bears are also mobile solar collectors. International Wildlife magazine reports that the long hairs of the bear's pelt are transparent; they allow sunlight to penetrate all the way to the skin. And the bear's skin is black which absorbs the sun's heat.

Chelsea Sports Calendar

Wednesday, Feb. 15—
7-8 swimming vs. Erie Mason 4:30 A
Thursday, Feb. 16—
7-8 volleyball vs. Saline 4:00 H
Volleyball vs. Pinckney 7:00 A
9 basketball vs. Pinckney 7:00 H
Swimming, CHS Inv. 6:00 H
Friday, Feb. 17—
Basketball vs. Tecumseh 6:00 H
Swimming, Brighton Inv. 3:00 A
Saturday, Feb. 18—
Swimming, Brighton Inv. 2:00 A
Monday, Feb. 20—
9 basketball vs. Lincoln 7:00 H
Volleyball vs. Lincoln 7:00 A
Tuesday, Feb. 21—
Basketball vs. Western 6:00 A
9 basketball vs. Milan 7:00 A

NAPA Farm Filters Savings Celebration!

60% Off Sale*

Thursday • Friday • Saturday Only
Feb. 23-24-25

"From Red to Green
and everything in between.
We've got you covered."

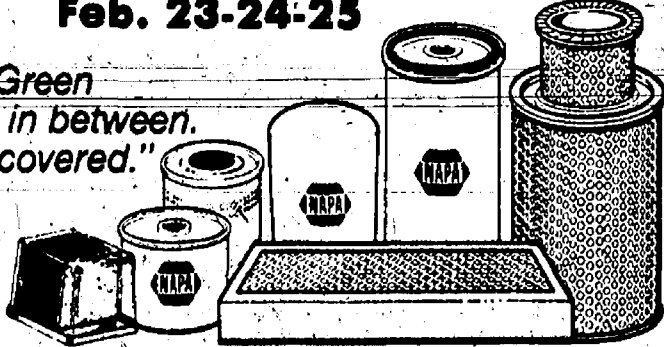

Free Refreshments
Register For Free Door Prizes
Your One Place To Stop For NAPA Farm Filters

RICHARDSON Automotive Supply

DALE RICHARDSON
405 N. Main St., Chelsea

Phone
475-3741

*On All NAPA Farm and Automotive Filters
60% Off Suggested List Price

When The Name Is NAPA The Standard Is Quality.

YOU DESERVE A THUNDERBIRD!

ONLY \$248⁰¹ PER MONTH

Closed end non-maintenance lease. 60 months. Total payments of \$14,888.60 with \$1,000 down. \$250 refundable security deposit plus 1st month payment on delivery plus 4% use tax, lic. and title fee in advance. Lessee has no obligation to purchase car at lease end but may arrange to purchase car at a negotiated price with the dealer. Total mileage allowed 60,000 miles, penalty over 60,000 .06 per mile. Lessee responsible for ex-

FALS

PALMER
FORD - MERCURY

FORD
MERCURY

OPEN: MON. AND THURS. 8:30 A.M. 'TIL 9:00 P.M., TUE., WED.,
AND FRI. 8:30 A.M. 'TIL 6:00 P.M., SAT. 'TIL 1 P.M.
SERVICE OPEN SATURDAYS TOO!
In Washtenaw County since April 15th, 1912
CHELSEA 475-1301



Named Car of the Year By
Motortrend Magazine!

BOWLING

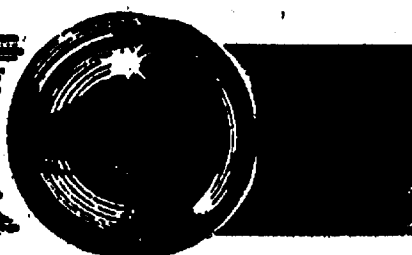

Rolling Pin League

Standings as of Feb. 7

	W	L
Tea Cups	51 1/2	40 1/2
Beavers	50	42
Grinders	50	42
Happy Cookers	49 1/2	42 1/2
Kookle Kutters	48 1/2	41 1/2
Blenders	48	40
Lollipop	47 1/2	39 1/2
Sugar Bowl	47 1/2	39 1/2
Coffee Cup	47 1/2	39 1/2
Pots	47 1/2	39 1/2

500 series: J. Staphan, 523; P. Wurster, 501.

400 series: G. Clark, 441; A. Graub, 426; B. Wolgang, 402; K. Pouty, 426; S. Rings, 478; C. Stoffer, 463; J. Cavender, 404; L. Porter, 453; I. Fouty, 446; J. Lindmeier, 451; B. Parish, 436; P. Harok, 426; E. Winstead, 411; R. Musbach, 400; M. Nadeau, 405; M. Wooster, 433; K. Strock, 411.

200 games: J. Staphan, 207.

140 games: C. Ramsey, 140; D. Klink, 150; G. Clark, 150; B. Hals, 147; M. Plumb, 150; A. Graub, 150; S. Blumauer, 141; 140; J. Tubauch, 140; K. Fouty, 150; E. Schulz, 159; C. Stoffer, 174; S. Rings, 161; 150; P. Wurster, 180; 156; L. Porter, 159; 150; 144; J. Cavender, 189; I. Fouty, 177; 143; B. Parish, 150; 145; P. Harok, 156; J. Lindmeier, 172; 144; E. Winstead, 133; M. Nadeau, 159; 145; J. Staphan, 164; 152; R. Musbach, 159; 150; M. Wooster, 150; 144; K. Strock, 147; 140.

Leisure Time League

Standings as of Feb. 9

	W	L
Misfits	51 1/2	40 1/2
Shud-O-Boss	51 1/2	40 1/2
Country Belles	45 1/2	42 1/2
Late Ones	43	49
Alley Kats	42 1/2	46 1/2
Fifty & Nifty	42	46
Chatter Boxes	40	52
Oldies But Goodies	34	58
Sweet Rollers	28	64

400 and over series: M. Kolerand, 411; E. Winstead, 459; R. Horning, 425; E. Heller, 444; H. Hickey, 485; R. Rudd, 460; K. Haywood, 478; V. Wheaton, 488; M. Hanna, 478; M. Fountain, 420; E. Parish, 433; P. McVittie, 467; M. Nadeau, 437; R. Musbach, 455; P. Whitesall, 406; K. Cross, 442; C. Collins, 326; J. Cavender, 401; M. Birtles, 454; Julie Kuhl, 445.

140 and over games: M. Kolerand, 146; 153; E. Winstead, 175; 153; R. Horning, 144; 140; 141; E. Heller, 175; H. Hickey, 157; 146; 145; R. Rudd, 152; 180; 48; K. Haywood, 161; 136; V. Wheaton, 178; 188; M. Hanna, 160; 192; J. Van Meer, 153; G. Myra, 156; B. Parish, 169; P. Whitesall, 153; 140; K. Cross, 155; C. Collins, 181; 130; 165; M. Nadeau, 158; P. Weigand, 148; J. Rutt, 141; R. Musbach, 141; 144; 170; L. Porter, 156; J. Cavender, 144; M. Birtles, 145; 141; B. Zenz, 148; M. Fountain, 150; P. McVittie, 146; 134; Julie Kuhl, 156; 145; 144; Judy Kuhl, 176.

Chelsea Realty League

Standings as of Feb. 8

	W	L
Septic Tanks	57	57
Stud Finders	54	50
Quit Claim Five	58	56
Land Lovers	58	56
Acres	58	56
Attic Rats	57	57

Games over 150: J. Sias, 165; D. Winans, 157; D. Borders, 169; 173; J. Armstrong, 187; 156; E. Gondek, 159; 158; A. Guerlin, 211; L. Herret, 176; D. Martell, 150; S. Potocki, 160; E. Good, 156; B. Green, 165; 169; K. Greenleaf, 154; 154; 150; S. Steele, 169; S. Eisele, 188; L. Raade, 180; 161; 151; K. Clark, 150; G. Baczynski, 191; 187; J. Hatch, 176; 155; R. Hummel, 176.

Series over 400: D. Borders, 481; J. Armstrong, 466; E. Gondek, 478; A. Guerlin, 482; B. Green, 451; K. Greenleaf, 478; L. Raade, 482; G. Baczynski, 495; J. Hatch, 465.

Senior Fun Time League

Standings as of Feb. 15

	W	L
Ten Pins	56	28
Gochanans & Jean	51 1/2	40 1/2
The Threes J's	51	41
The Green Ones	51	41
Herb's Harem	49	43
Two S's & K	48 1/2	43
All Bad Luck	48 1/2	43
Carl & Girls	46	48
Bowling Splitters	45	47
Marie's Gang	41 1/2	50 1/2
Currys & Bill	39 1/2	52 1/2
Strikers	39	53
Go Getters	38	54
Waterloo	33	59

Men, high series: H. Norman, 543; R. Snyder, 486; H. Schauer, 464; J. Stoffer, 497.

Snyder, 402; H. Schauer, 180; L. Lenz, 178; D. Bauer, 172; J. Stoffer, 167; 156; J. Mayr, 166; E. Curry, 166; O. Bearman, 157; B. Balliet, 154; S. Warden, 150; L. Boyd, 150.

Women, high series: J. Mayr, 428; A. Hoover, 415.

Women, high games: D. Brooks, 162; E. Curry, 156; A. Hoover, 146; 151; J. Mayr, 147; 145; A. Gochanans, 140.

Chelsea Suburban League

Standings as of Feb. 8

	W	L
Tower Mart	102	59
Sparky's Gals	99	62
D. & E. Enterprises	96	65
The Doughnut Shoppe	96	65
Chelsea Lanes	83	71
Chelsea Pharmacy	85	76
Belser Builders	75	79
Ann Arbor Centerless	76	85
After Hours Lock Service	75	90
Big Boy	65	98
Flow Ezy	64	97
D. D. DeBurring	55	103

Games of 150 and over: D. Gross, 177; K. Correll, 174; L. Summers, 182; S. Schulz, 183; K. Powers, 178; J. Guenther, 175; 180; W. Gerstler, 215; M. Paul, 169; 158; S. Winkle, 171; R. Bush, 168; C. Miller, 180; 187; M. Stafford, 163; E. Pastor, 161; K. Walker, 169; 168; N. Hasbrook, 158; S. Walz, 161; S. S. Graber, 169; 160; 170; M. A. Walz, 177; 163; B. Loucks, 177; C. Thompson, 211; J. Hafner, 189; 167; D. Richmond, 187; B. Harden, 163; D. Clark, 175; 157; D. Collins, 155; 199; C. Underhill, 178; 183; P. Harok, 171.

Singles series over: K. Correll, 472; S. Schulz, 482; J. Guenther, 487; W. Gerstler, 503; C. Miller, 486; S. Graber, 528; M. A. Walz, 480; J. Hafner, 495; D. Collins, 488; C. Underhill, 503.

Junior House Ladies

Standings as of Feb. 7

	W	L
CIMC	96	66
Palmer You	86	75
Bollinger Sanitation	81	80
Klink Excavating	77	84
Joe's Grocery	76	85
Jim's Scrap & Iron	74	87
Gregory Inn	69	92

Games of 140 and over: L. Clouse, 151; 141; 215; M. Cook, 152; 188; M. Miller, 150; 159; 148; T. Mannor, 145; 151; A. Pearson, 144; 153; 153; J. Conley, 171; 151; L. Haas, 162; M. Liebeck, 153; K. Conley, 167; 161; 168; A. Rowe, 184; 148; 161; B. Mahler, 173; 153; 180; L. Wilson, 159; S. Friday, 177; 218; M. Bredemitz, 142; J. Seyfried, 148; C. Miller, 192; D. Klink, 171; 189; C. Hasenkamp, 150; 142; S. Klink, 146; 143; K. Stepp, 191; 156; D. Haworth, 143.

Series over 400: L. Clouse, 507; M. Cook, 428; M. Miller, 455; T. Mannor, 445; A. Pearson, 452; J. Lonsky, 446; L. Haas, 407; K. Conley, 496; A. Rowe, 491; B. Mahler, 508; S. Friday, 531; J. Seyfried, 492; D. Miller, 482; D. Miller, 482; Hasenkamp, 417; K. Stepp, 494; D. Haworth, 427.

Tri-City Mixed League

Standings as of Feb. 10

	W	L
Chelsea Telecom	30	12
Zed's	28	14
Spikeman	28	14
Gemini	27	15
3-D	26	16
Chelsea Big Boy	24	18
Thompson's Pizzeria	24	18
Wipeout	21	21
Cavanaugh Lake Store	20	22
Alley Oops	19	23
Miller & Co.	18	24
Hansen's Ski-Doo	18	24
Four W's	15	26
Centennial Lab	14	28
Chelsea Lanes	14	28
Dexter Party Store	9	33

Women, 475 series: T. Young, 550; M. L. Westcott, 575; C. Stoffer, 543; S. Varney, 506; J. Hafner, 534.

Women, 175 games: J. Hafner, 192; C. Stoffer, 178; 193; S. Varney, 180; T. Young, 189; 204; M. L. Westcott, 184; 205; 184; L. Gipson, 182.

Men, 525 series: D. Gipson, 568; C. Gipson, 547; J. Harok, 535; P. Fletcher, 540.

Men, 200 games: R. Chedester, 204; D. Gipson, 202.

Senior House League

Standings as of Feb. 13

	W	L
Hatch Stamping	42	14
Parts Peddler	39	17
197W-400	38	18
Waterloo Village Market	36	20
United Supply	33	23
J & M Oil	29	27
McCalla Feeds	30	26
Vogel's Party Store	29	27
Affordable Chiropractic	28	28
Thompson's Pizzeria	28	28
Smith's Service	22	33
Freeman Machine	22	33
Mort's Custom Shop	20	35
Bollinger Sanitation	17	32
D. D. DeBurring	17	32
Steele's Heating	19	37
Chelsea Lumber	19	37
Bauer Builders	13	36

High series, 525 and over: F. White, 216; A. Ahrens, 206; M. Bassett, 201; D. Trinkle, 246; P. Wackenhut, 204; D. Hubbard, 206; J. Hughes, 240; M. Williamson, 213.

Chelsea Preps League

Standings as of Feb. 11

	W	L
Chelsea Strikers	53	43
Alley Cats	51	45
Renegades	51	45
The Bruisers	49	47
Tigers	52	44
Bulldogs	50	46
The Noids	53	43
Chelsea Lanes	53	43
Lucky Strikers	45	51
Fabulous Four	42	54

Boys, games over 100: R. Ludwig, 134; R. Weiner, 137; R. Dunlap, 120; E. Miller, 117; B. Jeddle, 115; T. Spangler, 116; B. Tallman, 112; B. Culver, 111; B. Renton, 110; S. Nelson, 102; J. Fletcher, 101.

Boys, series over 300: R. Dunlap, 330; R. Ludwig, 321; B. Miller, 319; J. Tallman, 311; R. Weiner, 306.

Girls, games over 100: K. Lenz, 129; E. Holdsworth, 129; K. Lynch, 128; M. Messner, 125; H. Greenleaf, 121; C. Tidwell, 111; B. Steele, 104.

Girls, series over 300: K. Lenz, 343; E. Holdsworth, 310.

Boys star of the week: R. Dunlap, 63 pins over average for series.

Girls star of the week: E. Holdsworth, 76 pins over average for series.

Male, games over 50: V. Pitts, 94; T. Holdsworth, 94; P. Spangler, 74; B. Armstrong, 72; D. Price, 65; K. Weiner, 66.

Male, series over 100: T. Holdsworth, 159; V. Pitts, 152; B. Armstrong, 132; D. Price, 128; K. Weiner, 112; P. Spangler, 109.

Female, series over 100: S. Miller, 140.

Male star of the week: T. Holdsworth, 19 pins over average for series.

Female star of the week: S. Miller, 32 pins over average for series.

Nite Owl League

Standings as of Feb. 13

	W	L
Jiffy Mix	31	18
Chelsea Realty	26	23
Chelsea Lions	26	23
Polly's	25	24
Rowe Ins. Team B	25	24
Rowe Ins. A Team	19	30

High games: E. Greenleaf, 182; T. Edick, 188; J. Nicola, 201; D. Thompson, 204.

High series: J. Nicola, 504; T. Edick, 511; D. Thompson, 553.

Split Weekenders League

Standings as of Feb. 12

	W	L
Easy Rollers	55	29
Renegades	52	32
Hi Rollers	51	33
Pin Heads	48	36
Four W's	48	36
B-S's	48	36
Spare Timers	47	37
Hi Hopes	44	40
JOBL	44	40
Dixie Strikes	43	41
Red Carpet Kelm	41	43
Kahunas	40	44
Dazed & Crazyed	39	45
M & M's	38	46
Scouters	36	48
Sweet Things	30	54
B-J's	29	55
Strikers	23	61

Male, high games: M. Frinkle, 206; J. Hill, 200; T. O'Beirne, 193; J. Sarna, 193; R. Ziegler, 190; M. Leidner, 186.

Male, high series: M. Frinkle, 568; H. Morrell, 501; H. Smith, 495; T. O'Beirne, 492; M. Leidner, 491; G. Seitz, 488.

Female, high games: J. Brugh, 196; S. Barker, 194; D. Ziegler, 192; T. Brookshire, 179; J. Hill, 170; M. Sprague, 167.

Female, high series: J. Brugh, 522; J. Hill, 480; T. Brookshire, 477; T. Losey, 474; S. Barker, 445; P. Leidner, 436.

Split Weekenders League

Standings as of Feb. 12

	W	L
Easy Rollers	55	29
Renegades	52	32
Hi Rollers	51	33
Pin Heads	48	36
Four W's	48	36
B-S's	48	36
Spare Timers	47	37
Hi Hopes	44	40
JOBL	44	40
Dixie Strikes	43	41
Red Carpet Kelm	41	43
Kahunas	40	44
Dazed & Crazyed	39	45
M & M's	38	46
Scouters	36	48
Sweet Things	30	54
B-J's	29	55
Strikers	23	61

Male, high games: M. Frinkle, 206; J. Hill, 200; T. O'Beirne, 193; J. Sarna, 193; R. Ziegler, 190; M. Leidner, 186.

Male, high series: M. Frinkle, 568; H. Morrell, 501; H. Smith, 495; T. O'Beirne, 492; M. Leidner, 491; G. Seitz, 488.

Female, high games: J. Brugh, 196; S. Barker, 194; D. Ziegler, 192; T. Brookshire, 179; J. Hill, 170; M. Sprague, 167.

Female, high series: J. Brugh, 522; J. Hill, 480; T. Brookshire, 477; T. Losey, 474; S. Barker, 445; P. Leidner, 436.

Chelsea Lanes Mixed League

Standings as of Feb. 10

	W	L
The Chestnuts	102	59
Wild Four	96	65
Chelsea Sofspa	85	73
Tigers	89	79
Los Amigos	83	85
Howie's Hardware	75	93
The Lakers	66	102
R. S. Maint. & Repair	64	104

Women, 425 series and over: B. Kaiser, 475; Men, 475 series and over: G. Speer, 482; R. Zatorski, 568.

Women, 150 games and over: A. Schnaidt, 157; B. Kaiser, 150; 153; J. Schumde, 151; B. Buas, 151; M. Stafford, 155; J. Schulze, 158; F. Zatorski, 153.

Men, 175 games and over: M. Schnaidt, 179; G. Speer, 179; L. Leath, 187; R. Zatorski, 182, 225.

Junior House League

Standings as of Feb. 9

	W	L
3-D Sales & Service	37	12
Smith's Service	32	17
Print Shop	32	17
Jenex	32	17
Village Motors	31	18
Chelsea Woodshed	30	19
Strikers	30	19
Mark IV Lounge	28	21
Chelsea Lanes	24	25
Chelsea State Bank	24	25
Washtenaw Engineering	21	28
Belser Builders	18	

SPORTS NOTES

BY BRIAN HAMILTON

Hey, we won five basketball games in a row, maybe six after last night. Is this a dynasty in the making?

Well, maybe they weren't the strongest opponents in the world. So there were no Pinckneys or Tecumsehs among the victims. Big deal. Robin Raymond's boys deserve all the credit in the world for having the mental tenacity to win all those games. Remember, this is a team that is far more accustomed to losing than winning. They had a solid foundation of losing ways coming into the season. They've lost several times this year to teams they should have beaten such as Brooklyn, Saline, Milan in the early part of the season. They know what it takes to lose.

And they may well lose all their remaining games as they play the league's two top schools, with a fine Jackson County Western team sandwiched in between.

Even if they do finish 7-13 (they were 7-9 before last night), anyone who has seen the Bulldogs play recently knows they are a different team now. The pain of last year and the early part of this season seems to have tempered this team. They're playing good defense and when their offense is running full bore they are capable of beating any team in the league.

But more importantly, they're winning the games they should win, even if they have to rally to do it. That doesn't sound like much but to me it's the most encouraging sign of the season. Last year they were getting whipped by teams that had less talent.

The next step toward building a great team is for the Bulldogs to win the games they probably shouldn't, like this Friday's home contest against Tecumseh. The Indians are tied for the conference lead with Pinckney, and they'll probably be itching to make up for last Friday's loss at Pinckney.

And that brings up another quality almost every championship basketball program has—a championship following. A chanting, cheering, boisterous crowd can make all the difference. Not only does it pump up the home team, but it intimidates the visitors. And that's what the home court advantage is really all about. Forget the familiarity of the court, it's the fans.

The Dawg Pound is showing signs of life, like they're starting to get the hang of this cheering thing. They should take a lesson from that mother(?) who climbed up into the student section and led them in a cheer during the Milan game. That was well above and beyond the call of duty. She should get an honorary set of dawg tags.

So it's all an encouraging sign for next season. Most of the team will be back, which should help keep the good attitude alive. The players who are leaving should be adequately replaced.

In the meantime, maybe the Dogs can win a couple they shouldn't.

Fans of the Pinckney Pirates should forget about watching their team this Friday and come to the Chelsea gym and scream for the Bulldogs. If the Bulldogs beat Tecumseh, the Pirates will just about have the SEC championship in their pocket. All they'll have left to do is beat the Dogs next Friday at home. Imagine the intimidation of having the Bulldog gym packed to the rafters with fans wearing blue and gold, and red and black. Sort of fan gang warfare.

The basketball program looks as though it will be in good shape for several years.

Next year's varsity should be a pretty good team. The JV's, although suffering through a dismal season, have some good players. The freshmen are coming into their own and have only lost one league game, the eighth graders won more than half their games, and the seventh graders won ALL their games.

Last names in the varsity basketball news in the years ahead should include Skelton, Steele, White, Beauchamp, Stahl, Hurst, Rindle, Royce, Quilter, and many others too numerous to mention.

Congratulations to Pat Taylor, Doug Wingrove, Tim VanSchaick, and Mike Taylor for qualifying for the state wrestling meet. It'll be a fitting end to a fine season.

I have nothing but admiration for kids who can make it that far in such a demanding sport. I said it a couple weeks ago, and I'll say it again—wrestling has to be the most difficult of all high school sports. And that's because it requires exceptional levels of both strength and endurance. A wrestler can't get very far unless he possesses both. Then he has to add timing, moves, and intelligence.

Also, congratulations to the wrestling team, which won the districts for the second straight year.

They're in a fairly tough regional, but one they're capable of winning. They have Saline, Jackson Northwest, and Jackson County Western.

Did I hear someone mention "softball"?

Milliken & Kime Construction, Inc.

Drywalling, Painting, Plastering
Carpentry, Roofing, Siding

Custom Design & Construction

RESIDENTIAL & COMMERCIAL

INTERIOR - EXTERIOR

NEW or REMODEL

INSURED/REFERENCES/FREE ESTIMATES

Earl Milliken
Joe Kime

Licensed
Builder

(313) 426-3515

Tell Them You Read It
In The Standard!

HOURS

Mon. thru Thurs.

Open 11 a.m. to 10 p.m.

Fri.: 11 a.m. to 11 p.m.

Sat.: 9 a.m. to 11 p.m.

Sun.: 9 a.m. to 10 p.m.

Unadilla

Since 1873

Open
All Year

7 days a week

Located in the ♥ of downtown Unadilla

"The oldest store in Livingston County... a Little of everything!"

Unadilla's one-and-only

DELI

serves delicious subs anytime!

HOT COFFEE • HOT CHILI
Hot Lottery tickets, too!

WE HAVE THE
COLDEST
BEER & POP AROUND
AROUND!!!

• Groceries • Ice
• Camping Supplies
• Beer • Wine • Pop
• Liquor on Sundays

• Campfire Wood
• Bait • Tackle
• Gas • Oil



CRAIG McALLA, left, was one of six Chelsea district finals last Wednesday. The team takes part in the wrestlers to win all three of his matches in the team regionals this afternoon at Jackson County Western.



REX NYE works on a pin during the team district fall over his Hartland opponent as the Dogs had a relatively easy time of it, taking a 41-23 victory.

Dogs Win Fifth Straight

(Continued from page ten)

on the night compared to Lincoln's 18-27. Kerry Plank was 9-10.

The Bulldogs ended with an unusual point distribution. Brian Burg and Kyle Plank, who have had the hot hands for Chelsea recently, had 12 and three points, respectively. Chad Starkey led the way with 18 points, Kerry Plank had 17, John Collins scored 15, Junior Morseau had five and Jeff Marshall scored two. Morseau scored four of his points in the fourth quarter.

"They were two big baskets," Raymond said.

Burg finished with nine rebounds and Kerry Plank had eight.

Lincoln out-rebounded the Dogs, 37-35, and had three fewer turnovers with 18.

Before last night's game with Dexter, Chelsea was 7-9 over-all and 5-4 in the Southeastern Conference.

Friday the Bulldogs play their final home game of the season when they host the league-leading Tecumseh Indians. The Indians are tied with Pinckney for the SEC lead.

Next Friday the Dogs travel to Pinckney.

"We can have a big say in who wins the championship," Raymond said.

"If we play the way we have been, we could cause some problems."

Raymond said the key to Friday's game is how well Chelsea plays inside and, in particular, how well the Bulldogs rebound.

"Their inside game concerns me a lot," Raymond said.

"We don't match up well."

Gipson Bowls 824 Series

Mike Gipson, a 1982 graduate of Chelsea High school, bowled a 300 game at Saline's Maplewood Lanes on Monday, Jan. 3.

Gipson, who carries a 220 average in three leagues at Maplewood, also set the house record with an 824 series on Feb. 7. He had games of 287, 247, and 290—30 out of 36 possible strikes.

Gipson bowled an 814 series in April.

Gipson is manager and works in the pro-shop at the lanes.

Your local connection

J & M OIL CO.

Serving Farm • Home • Industry

PROMPT, DEPENDABLE SERVICE

Quality Unocal "76" Products

CALL US TODAY - 475-8042

107 Hayes St. Now Open Friday 9 a.m.-1 p.m. Chelsea
• Gasoline • Diesel • Heating Oil • Kerosene • Lubricants

Your advertising support makes this newspaper possible.

WHEN BREATHING STOPS



IF A VICTIM APPEARS TO BE UNCONSCIOUS

TAP VICTIM ON THE SHOULDER AND SHOUT, "ARE YOU OKAY?"



IF THERE IS NO RESPONSE

TILT THE VICTIM'S HEAD, CHIN POINTING UP. Place one hand under the victim's neck and gently lift. At the same time, push with the other hand on the victim's forehead. This will move the tongue away from the back of the throat to open the airway.



IF THE VICTIM IS NOT BREATHING

GIVE FOUR QUICK BREATHS. Maintain the backward head tilt, pinch the victim's nose with the hand that is on the victim's forehead to prevent leakage of air, open your mouth wide, take a deep breath, seal your mouth around the victim's mouth, and blow into the victim's mouth with four quick but full breaths just as fast as you can. When blowing, use only enough time between breaths to lift your head slightly for better inhalation. For an infant, give gentle puffs and blow through the mouth and nose and do not tilt the head back as far as for an adult.

If you do not get an air exchange when you blow, it may help to reposition the head and try again.

AGAIN, LOOK, LISTEN, AND FEEL FOR AIR EXCHANGE.

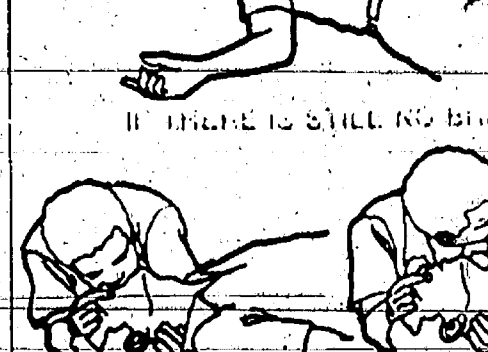

IF THERE IS STILL NO RESPONSE

CHANGE RATE TO ONE BREATH EVERY 5 SECONDS FOR AN ADULT.

FOR AN INFANT, GIVE ONE GENTLE PUFF EVERY 3 SECONDS.

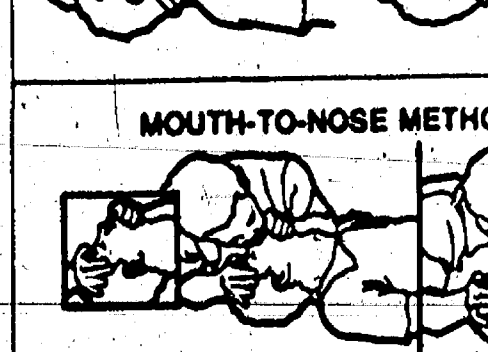

MOUTH-TO-NOSE METHOD

The mouth-to-nose method can be used with the sequence described above instead of the mouth-to-mouth method. Maintain the backward head-tilt position with the hand on the victim's forehead. Remove the hand from under the neck and close the victim's mouth. Blow into the victim's nose. Open the victim's mouth for the look, listen, and feel step.

For more information about these and other life saving techniques, contact your Red Cross chapter for training.

American Red Cross

ARTIFICIAL RESPIRATION

Beach Wrestlers Remain Unbeaten, Win Tournament

Beach Middle school wrestlers remained unbeaten after action last week.

On Jan. 24 at Dexter, the Pups took a 54-21 win.

On Jan. 26 in Chelsea, the Pup A and B teams both beat Dundee. A team won 50-11, and B team won 62-38.

In a rematch with Dexter on Jan. 30, the Pups used a lot of second and third string wrestlers and still came away with a 45-30 win.

"We had some kids in who haven't had much of a chance for a match this year," said Chelsea coach Mike Walton.

On Feb. 1 at home against Saline, the Pups took a 93-27 win in what was supposed to be a tougher match.

"This kids had heard through the grapevine that Saline was ready to get us," Walton said.

"I actually had to apologize to the Saline coach after the match."

Against Jackson Northwest on Feb. 7 the Pups won 57-47.

"If we hadn't had some terrific second, third, and fourth string wrestlers, we might not have pulled this win out," Walton said.

At the 14-team Jackson Northwest tournament last Saturday, the Pups beat the field. Chelsea wrestlers won 56 of the 87 matches they wrestled.

"After the first round we knew we were going to win," Walton said.

"The kids were wrestling so determined and staying so disciplined between matches."

A team first place: Shane Herbert, Ian Dyer, Kevin McCalla, and John Heller.

A team second place: Dan Alber, Tim Wescott, Vince Stahl.

A team third place: Jason Szostak, Ken Slane.

A team fourth place: Eric Dougherty, Rob Cameron.

B team first place: Andrew Parker, Adam Hieber, Matt Herbert.

B team second place: Brad Martell, Kevin Reese, Casey Schiller.

B team third place: Paul Lopez, Alan Newer.

B team fourth place: Jim Sarna.

Gospel Quartet Will Appear at Free Methodist

"The Master's Way," a gospel quartet from the Wayne Creek Free Will Baptist church in Ypsilanti, will present a concert on Sunday, Feb. 19, at 8 p.m. at the Chelsea Free Methodist church, 7655 Werkner Rd.

The group, led by Everett Sanders for many years, offers a wide variety of gospel songs for the inspiration and enjoyment of all ages.

Everyone is welcome.

School Board Notes

Present at a regular meeting of the Chelsea Board of Education Monday, Feb. 6 were Comeau, Redding, Wales, Feeney, Eisenbeiser, superintendent Plasecki, assistant superintendent Mills, principals Benedict, Wescott, Stielstra, assistant principal Larson, community education director Rogers, curriculum director Bissell, guests.

Meeting called to order at 8 p.m. by president Anne Comeau.

Board approved the minutes of the Jan. 16 meeting and the minutes of the executive sessions of Dec. 5 and Jan. 16.

Entered as official communications were: (1) notice of approval of Chapter 2 funds, (2) registration information for the National School Boards Association conference, (3) a thank-you note from the Ronnie Atkinson family, (4) notification that high school classes are 12 minutes short of meeting North Central standards, (5) notification from a student's parents that a Michigan High School Athletic Association decision will not be appealed, (6) a letter from a community resident recommending that sidewalks be installed on Mayer Dr., (7) notification of the County School Officers' Legislative Breakfast on Feb. 13, (8) letter from a parent objecting to implementation of the Michigan Model Health program.

The 12 inaugural-trip students presented superintendent Plasecki with a thank-you card, letter of appreciation, and a memento of the inauguration. They presented the board with a brief report on the trip, and expressed gratitude for the opportunity to witness the Presidential inauguration. They also expressed appreciation to the superintendent for his efforts in organizing the trip and to Sue Carter for serving as chaperone.

President Anne Comeau, on behalf of the North School staff, presented Bill and Sue Wescott with a Certificate of Appreciation for their untiring efforts on behalf of the school and its students. Janet Rossi indicated that it was time to officially thank the Wescotts for the many extra hours and contributions they have given North school. Many of the North school staff were present to witness the presentation.

Testing co-ordinator Sue Carter reviewed with the board the results of the recent California Achievement Test and the MEAP and PSAT tests. Over-all, Chelsea's scores surpassed or were equal to the State scores.

High school student Dennis Fowler and SADD president Chris Craig were present at the meeting to discuss the Safe Rides program. These students have laid the groundwork for a program which would involve a Washtenaw County Red Cross-sponsored Boy Scouts Explorer Post in Chelsea. Safe-rides Explorer posts are organized to provide confidential rides home on Friday and Saturday nights to students who are not in a condition to drive or to those who wish to avoid being passengers in such a situation. The Boy Scouts of America would provide training, resource materials and liability insurance.

The superintendent presented the board with a progress report on the 1988-89 Board goals, and provided the board with suggestions for an evaluation instrument for the superintendent.

Superintendent Plasecki briefly reviewed enrollment projections for the 1989-90 school year and indicated that the figures will be reviewed on a regular basis for the purpose of studying the impact on space and staffing needs.

The board accepted, with regret, the resignation of Beach school teacher Mary Powers, effective June 8, 1989. Mrs. Powers will retire after 13 years of service.

The board accepted, with regret, the resignation of elementary music teacher Ron Harris, effective June 8, 1989. Mr. Harris will retire after 18 years of service. Mr. Harris was present at the meeting and expressed appreciation for past board, administrative and community support.

Community education director Jackie Rogers reported that over 30 Super Saturday classes have been scheduled.

Assistant principal Larson reported that this year's senior prom, scheduled for Friday, May 12, will be held at McKenny Union, Eastern Michigan University. He expressed appreciation to Bill Gourley, Larry Reed and Cathy Vitek for their co-operation in developing the 1989-90 school calendar.

Board members had an opportunity to view the Channel 7 News interview held at Metro Airport on Jan. 18 prior to the inaugural trip students' departure for Washington, D. C.

The board convened in executive session at 10:04 p.m. to discuss personnel matters, reconvened in public session at 10:35 p.m., and subsequently adjourned at 10:40 p.m.

How Long Have You Been Suffering With The Same Painful Health Problem?



According to a recent booklet carried in Reader's Digest, Chiropractic has been successful in many cases where other health-care methods have failed.

Call for an appointment.

If you have a health problem, isn't it worthwhile to get a second opinion—to determine if you can be helped without drugs or surgery? Many illnesses are structural in nature, or so complex that they may not respond to traditional medical methods. In addition, many people find that they have adverse side-effects from medication.

Millions of Americans depend on their chiropractor as their family doctor. They utilize their chiropractor for treatment of a wide variety of health problems.

GET ALL THE FACTS FREE—STOP IN, PHONE OR WRITE FOR THIS COLORFUL 8-PAGE HEALTH INFORMATION BOOKLET.

This Advertising Supplement is Presented by America's Doctors of Chiropractic.



Dr. J. Nicholas Koffman
Chelsea General Health Service
138 E. Middle St.
Chelsea, MI 48118 475-2988

Dr. Jerald L. Flinn
Chelsea Chiropractic Center
138 Orchard St.
Chelsea, MI 48118 475-2932



CONSTRUCTION at Village Mall next to Polly's Market has been temporarily halted. The village has forced developer Mike Kennedy to come up with another plan to drain stormwater due to action taken by adjacent land-owner Rene Papo, who filled in a long-time retention pond next door. Kennedy is scheduled to take his case to the village planning commission this month.

Dexter Township Board Proceedings

Regular Meeting of the Dexter Township Board
Date: February 7, 1989.
Place: Dexter Township Hall, 7:30 p.m.

Present: J. Drolett, J. Knight, W. Eisenbeiser, D. Smith, E. Doletzky.

Meeting was called to order by Supervisor Drolett.

Agenda approved.

Moved by Knight, second by Doletzky, to approve the minutes of the January 17, 1989 meeting as amended. Carried.

Moved by Doletzky, second by Smith, to hold the 1989 Annual Meeting at 8:00 p.m., Monday, March 27, 1989 at the Township Hall, 6880 Dexter-Pinckney Rd. The Budget Hearing to proceed the annual meeting at 7:30 p.m.

Moved by Smith, second by Doletzky, to adopt a resolution determining that the proposed sewer improvements at Portage Lake are necessary for the Public Health, Safety, and Welfare of Dexter Township and directing the Supervisor to prepare a special assessment roll. Yes—Drolett, Smith, Doletzky, Knight, Eisenbeiser. No—None.

Moved by Doletzky, second by Knight, to adopt a resolution to establish a public hearing date of March 15, 1989 at 8:00 p.m. and causing the Clerk to file notice of same in a newspaper of general circulation in the District and send first class mail notices to owners of or persons in interest in property in the Special Assessment District. Yes—Smith, Doletzky, Knight, Drolett, Eisenbeiser. No—None.

Moved by Doletzky, second by Smith, to adjourn the meeting. Carried.

Meeting adjourned.
Respectfully submitted,
William Eisenbeiser,
Dexter Township Clerk.

Chelsea Hearing Aid Centre

134 W. Middle Street
Suite A 475-9109
Middle Square
(the bldg. with the red pillars)

Mon.-Fri., 9:30 to 3:00
Sat. 8:30 to 12

Have
You
Heard
The
One
About
...?

Come to think of it, have you heard any good ones at all lately? Maybe something's wrong with your hearing, and that's no joke! Life's too short to miss out on any of the fun. Call us today for a better sounding tomorrow. We carry premium zinc air batteries for longer life.

Tell Them You Read It in The Standard

VILLAGE OF CHELSEA ABSENTEE BALLOTS

NOTICE IS HEREBY GIVEN, that absentee ballots will be available by February 21, 1989. Request forms will be available at the Village Office.

NOTICE IS HEREBY GIVEN, that at 2:00 p.m. on March 11, 1989 will be the last day for the clerk to receive absentee application by mail or in person.

NOTICE IS HEREBY GIVEN, that 4:00 p.m. on March 13, 1989, Election Day, is the deadline to apply for an emergency AV Ballot. This ballot will be issued only in cases of sickness or death in a family occurring after 2:00 p.m. Saturday, March 11, 1989.

VILLAGE OF CHELSEA

Allen L. Anderson, Clerk

★ Auto Auction ★

Sporty Cars • Pickup • Family Cars • Luxury Cars

We will sell the following at public auction at

5055 Saline-Ann Arbor Rd., Ann Arbor, MI

(At the corner of Pleasant Lake Road, Washtenaw Farm Council Grounds)

Saturday, Feb. 18, 1989 • 11:00 a.m.

- 1987 Nissan 2-dr. Sentra, red, auto, PS/PS, stereo.
- 1987 Dodge Pickup Dakota, red, auto, PS/PB, stereo cassette.
- 1987 Chevrolet 2-dr. Cavalier, white, 5 speed, PS/PB, stereo cassette, 4 cyl.
- 1986 Pontiac 4-dr. Grand Am, blue, auto, air, PS/PB/PW, stereo.
- 1986 Mercury 2-dr. Cougar, white, auto, air, PS/PB, stereo, V-6.
- 1986 Olds 4-dr. Calais, white, auto, air PS/PB/PW, cruise, tilt, stereo cassette.
- 1985 Pontiac 2-dr. Grand Am, gray, auto, air, PS/PB, cruise, stereo cassette.
- 1985 Ford 2-dr. Escort, gray, 4-speed, AM-FM, 4 cyl.
- 1985 Chevrolet 2-dr. Sprint, blue, 5 speed, air, PB, AM-FM.
- 1984 Mercury 2-dr. Cougar, white, auto, air, PB/PS/PW, cruise, tilt, stereo cassette.
- 1984 Chevrolet 2-dr. Camaro, red, 5 speed, air, PS/PB/PW, cruise, tilt, stereo tape.
- 1984 Pontiac 2-dr. Fiero, white, auto, air, PS/PB/PW, cruise, sunroof, tilt, AM-FM.
- 1984 Lincoln 4-dr. Town car, gold, auto, air, all power, cruise, tilt, stereo.
- 1984 Mercury 2-dr. Cougar, gray, auto, air, PS/PB/PW, cruise, tilt, stereo cassette.
- 1984 Cadillac 4-dr. Seville, brown, auto, air, all power, stereo cassette, V-8.
- 1984 Ford 2-dr. T-Bird, maroon, auto, air PS/PB, cruise, V-6.
- 1984 Mercury Topaz, auto, air, stereo tape, cruise.
- 1983 Chrysler 4-dr. Lebaron, red, auto, air, PS/PB, cruise, stereo.
- 1982 Pontiac 2-dr. Sunbird, blue-green, auto, air, PS/PB, sunroof, AM-FM, 4 cyl.
- 1982 Ford 2-dr. Mustang, red, tilt, 4 speed, stereo cassette, V-8.
- 1982 Buick 2-dr. Regal, cream, auto, air PS/PB, cruise, tilt, stereo, V-6.
- 1982 Pontiac 4-dr. J-2000, blue, auto, air, PS/PB, stereo tape.
- 1982 Mercury 2-dr. Lynx, 4-speed, air, stereo.
- 1981 Buick 4-dr. Park Avenue, blue, auto, air, all power, tilt, cruise, stereo cassette, V-8.
- 1979 Cadillac 2-dr. Deville, blue, auto, air, all power, stereo.
- 1979 Chevrolet 2-dr. Camaro, gold, auto, air, PS/PB, stereo cassette.
- 1979 Ford 4-dr. LTD, green, auto, air, PS/PB, stereo.
- 1978 Cadillac 4-dr. Deville, brown, auto, air, all power, cruise, stereo, 8 cyl.

NOTE: Full payment required day of sale, by certified check, cashier's check, or cash.

Pre-Sale Inspection: Wednesday, Feb. 15, 3:00-6:00 p.m. and Thursday, Feb. 16, 12 Noon-3 p.m.

Braun & Helmer Auction Service

LLOYD R. BRAUN, CAI
Ann Arbor (313) 665-9646

JERRY L. HELMER, CAI
Saline (313) 994-6309

Nothing removed until settled low.
TERMS: CASH DAY OF SALE.

VILLAGE ELECTION

To the Qualified Electors:

NOTICE IS HEREBY GIVEN, That an Annual Village Election will be held in the

Village of CHELSEA

State of Michigan

AT

SYLVAN TOWNSHIP HALL

112 W. Middle Street

within said Village on

Monday, March 13, 1989

FOR THE PURPOSE OF VOTING FOR THE ELECTION OF THE FOLLOWING OFFICERS, VIZ:

Three Village Trustees . . . Two-Year Term
One Village Clerk Two-Year Term
One Village Assessor Two-Year Term
Two Library Board Trustees Three-Year Term

Notice Relative to Opening and Closing of the Polls

ELECTION LAW, ACT 116, P.A. 1954

SECTION 720. On the day of any election the polls shall be opened at 7 o'clock in the forenoon, and shall be continuously open until 8 o'clock in the afternoon and no longer. Every qualified elector present and in line at the polls at the hour prescribed for the closing thereof shall be allowed to vote.

THE POLLS of said election will be open at 7 o'clock a.m. and will remain open until 8 o'clock p.m. of said day of election.

ALLEN L. ANDERSON
Village Clerk

NOTICE OF PUBLIC ACCURACY TEST CHELSEA VILLAGE ANNUAL ELECTION

There will be a public accuracy test on Thursday, February 20, 1989 at 8:30 a.m. in Room 124 of the Courthouse Building to test the equipment to be used for tabulation in the Chelsea Village Annual Election.

Robert M. Harrison, Clerk Registrar,
February 20, 1989

PAGE
DEADLINE:
NOON,
SATURDAY
Phone
475-1371

PUT IT IN THE WANT ADS FOR RESULTS

Just
Phone
475-1371

Automotive 1

4.9% Financing
OR UP TO
\$1,000 Rebates

**ON NEW
1990
Geo Prizims
IN
STOCK**

**Frank Grohs
Chevyland
Geo
- Dexter -
(313) 426-4677**

82 GRENADA WAGON, p.s., p.b., a/c. High mileage, good condition. \$900. Ph. 475-1457. c38
84 BUICK SKYHAWK, 4-dr., 5-speed, AM/FM, cloth interior, new tires, 62,000 miles, good condition. \$3,200. Call 475-2420. c39-2
GOVERNMENT SEIZED VEHICLES from \$100. Fords, Mercedes, Corvettes, Chevys. Surplus Buyers Guide (1) 805-687-6000. Ext. 5-7002. c41-4
88 DAYTONA — 5 speed, fully loaded: 16,000 miles, \$7,000. Ph. 475-2898. c38-2
JUNK CARS & TRUCKS — We buy. You call... we'll haul! Free! J & J Riser, (313) 851-8123. c39-5

BODY SHOP
COMPLETE FULL TIME
Estimates Available
PALMER FORD
222 S. Main 475-1301
17th

FORD RANGER — 1985 — 4-speed with overdrive, 4 cylinder, red. Call 475-2233 or 475-1437 after 5 p.m. c41-4
CREDIT PROBLEMS? NO CREDIT? SLOW CREDIT? DIVORCE? BANKRUPT? Let your job be your credit. All you need is a job and a reasonable down payment to buy a car. Call Palmer Motor Sales, 475-1800 or 475-3650. c49-1

**ALWAYS MORE
CASH**
For your car or truck
Let us pay CASH
for your car or truck
**PALMER
FORD/MERCURY**
475-1800

Farm & Garden 2
MANURE SPREADER, wheel driven, New Idea, excellent condition. \$550. Call 475-7547. c38
ALFALFA HAY for sale. Call evenings 475-8446. c38-2
Recreation Equip. 3

SNOWMOBILE — Rupp Niro 292. Good shape. \$250 or best offer. 475-1963. Chris. c38-2



1987 NOVA, auto., air, p.s. \$7,995
1988 CHEVY SPECTRUM, auto, air, ps. \$8,595
1987 NISSAN SENTRA, 2-dr., auto., air, ps. \$5,995
1988 CHEVY SPECTRUM, 2-dr., auto., air, ps. \$7,695
1986 CHEVROLET CELEBRITY STATION WAGON \$7,295
1988 FORD RANGER PICK-UP \$6,895
1986 NISSAN PULSAR \$7,495
1988 CHEVROLET S-10 PICK-UP \$6,895
1987 FIREBIRD, 16,000 miles \$10,400
1988 BERETTA \$7,495
1976 CORVETTE \$8,495
1985 CORVETTE \$19,995
1986 CORVETTE \$21,995
1986 FORD 1/2-TON PICK-UP \$8,695
1982 FORD 4-WHEEL DRIVE \$7,895
1977 MONTE CARLO, T-Tops, low miles, like new \$2,995
1979 PLYMOUTH VOLARE, 30,000 miles \$2,495
1981 DODGE ARIES \$2,495
1985 OLDS DELTA 88 \$7,895
1988 GMC EXTENDED CAB PICK-UP \$13,895

Over 100 Used Cars & Trucks To Choose From!
We Will Not Be Undersold!

Rampy
OPEN MON. & THURS. 9-9, SAT. 9-4
3515 Jackson Rd. at Wagner
Ann Arbor • 663-3321

For Sale 4

**RELIABLE HARDWOODS
SEASONED FIREWOOD**
Oak
Ph. 475-1505

DINING ROOM TABLE — Formica-topped, light walnut, one extra leaf. \$48.50. Ph. (517) 596-2688. c38
HUSKY POLE BUILDINGS — Call toll free 800-292-0679. 24x40x8. For garages, shops, storage. \$3,990.00. 100% galvanized screw nails. One 36" entrance and 9x7 steel overhead door. 12 colors, choice of many options. Free quotes. Other sizes. Extra strong for longer life. c24-1f
PIONEER POLE BUILDING — 30x40x10, 12' slider, 36" entrance door, 100% galvanized screw nails, 1" boxed eave overhang, 45' x 2x6 truss, 1/2" roof insulation, free fiberglass ridgecap. 12 matching colors in siding, roofing and trim. \$5,590.00. Free estimates. Call toll free 800-292-0679. c24-1f

**COIN OPERATED
PINBALL & VIDEO
GAMES**
FOR HOME USE.
Call
662-1771

FOR SALE — Golden Goodies-Records - 78 rpm, old '30's, '40's. Good condition. 662-1771. Labels: Victor, Carol, Columbia and many others. c24-1f
WEDDING STATIONERY — Prospective brides are invited to see our complete line of invitations and wedding accessories. The Chelsea Standard, 300 N. Main. Ph. 475-1371. c38-1f

Antiques 4c
FIRESIDE ANTIQUES
1196 S. Main (M-52)
Chelsea 475-9390

February Sale
Fireside Antiques
is holding its
ANNUAL FEBRUARY BLAH'S!
SALE
Come Shop!
20% off most merchandise
Lay-away Available
Hours: Thursday-Friday, 12 to 5 p.m.
Saturday 10 a.m. to 5 p.m. c39-4

MOM & I ANTIQUES — Buying antiques and collectibles, anything thru the 50's. Call Ruth Mayday 475-4614, or Alice Rawson 475-9297. c39-5
WANTED — Advertising items, banks, books, boxes, baskets and wooden items: decoys, clocks, linens, glassware, political items, lamps, watches, marbles, pottery, quilts, toys, children's items, hooked rugs, Christmas items, small furniture. Anything old. Jean Lewis, 475-1172. c-1-33
Real Estate 5

3-BEDROOM HOUSE on 1.73 acres, attached 2-car garage, full basement, central air, 2-car pole barn, 3 miles from Stockbridge. \$75,900. Ph. (517) 851-8537. c38
HOUSE FOR SALE in Lanewood Subdivision. Ph. 475-8092. c38

Real Estate 5

Real Estate One
995-1616
For more information DAYS or EVENINGS
Contact
Nelly Cobb, REALTOR
475-7236

NEW CONSTRUCTION — Add your own personal touches to this 3-bedroom, 2-bath, raised ranch with built-out to be built in desirable area just southwest of village. \$108,000 plus or minus. c38-1f

SPACIOUS older home in village. Lots of oak woodwork. Great potential for good return on investment for the handyman. \$52,500. c38-1f

BEAUTIFUL 3,500 sq. ft. country home on 10 wooded and rolling acres. Features 4 bedrooms, 2 1/2 baths, family room and rec. room. Fireplace and woodburner, lots of attractive decking with hot tub. Chelsea schools. \$185,000. c38-1f

149-ACRE FARM with 90-95 acres of woods, many hardwoods, large old 3-bedroom farm home. Hip-roof barn with 1-bedroom apartment. New 3-car garage. Value here is in the land located in the Waterlee Recreation Area. \$249,500. 19-1f

MUNITH — Spacious country ranch features 3 bedrooms, formal dining, full basement, 2-car garage with 34'x40' pole barn and swimming pool. \$84,500. c38-1f

FINE OLD FARM HOME — 9 rooms with large, new country kitchen and breakfast room with fireplace. 5 bedrooms and 1 1/2 baths. 2 large barns and 2 small out-buildings on 10 acres. Approximately 2 miles from Chelsea Village limits. \$152,200. c38-1f

WATERLOO VILLAGE — 3-bedroom, 1 bath, large country kitchen. All new electric. New drainfield. On large corner lot. Reasonably priced at \$59,000. c38-1f

3-BEDROOM RANCH, 2 baths, full basement and finished family room; has 2 1/2-car garage plus 32'x32' heated-pole barn and electricity and water for your at-home business on 1.75 acres. \$82,500. c38-1f
CHOICE 3-ACRE BUILDING SITE on Cavanaugh Lake Rd. Fruit trees, pond site, etc. \$25,000. c37-1f
MOBILE HOME for sale — 26'x40' on Lot 282, Scio Farms Estates. 426-5875 after 4 p.m. Immediate possession. c38-2
WANTED — 2- or 3-bedroom house in Chelsea, under \$60,000. Will pay cash. 475-9522. c40-4

CHELSEA WATERLOO AREA — Beautiful, wooded 2 acres. Park OK. \$11,900. Cash or terms. Make offer. Ph. (313) 455-2036. c39-5
**DEXTER
BUSINESS
FOR SALE**
Main Street Video business and inventory.
Contact
Attorney Daniel F. Giardina,
426-3333. c39-4

HOME FOR SALE
3, possible 4-bedroom quad-level, 7 miles east of Jackson. Approx. 2,300 sq. ft. Excellent condition. Country setting near I-94. Room for in-home office, business or in-law apartment. Asking \$129,000. Terms possible. (517) 764-1206 or (517) 764-4480. c40-4

**ESTATE
SALE**
Hudson, Florida furnished double-wide trailer in Club Wildwood. 2 bedrooms, 2 baths, screened-in porch, carport, tool shed. \$17,500. Call 313-475-7201, evenings. c39-3
GOVERNMENT HOMES — From \$1 (U-repair) delinquent tax properties and repos. For current lists call 1-800-242-4944, Ext. 4434. Also open evenings. c39-2

HOUSE FOR SALE
Large colonial in prestigious neighborhood. 3-bedroom home. 354 Washington St. By owner. c38-1f

Animals & Pets 6
AKC LABRADOR RETRIEVER PUPS, born on Christmas Day! Have been held and loved a lot! Wonderful pets. Yellow and black. Male and female. \$200. 475-7098. c39-2
BEAUTIFUL, long grey-haired cat with white paws and chest, spayed, good mouser, needs a loving home. Will be a wonderful companion. Ph. 475-1704. c38-2
SPAY/NEUTER-CLINIC of the Huron Valley Humane Society. Ph. (313) 662-4365, 10 a.m. to 4 p.m. x11-1f

Lost & Found 7
CAT LOST — Grey Tabby with black markings lost in the Bush Rd. area between Canway and Pierce Rds. Please, phone 475-1167. c39-2

**SELF-INKING
DATERS**
• With Plain Die Plates
• With Flat Bands
• Daters
• Various Sizes
JES-KEY
GRAPHIC SERVICES
(517) 263-1322
4106 N. ADRIAN HWY.
ADRIAN, MICH. 49221

Lost & Found 7

**Stolen or Lost
2 Bluetick Hounds**
1-2 yr. MALE and 1-5 yr. FEMALE
REWARD
If you have any information please call (313) 475-3165, or 475-8595. c38

FOR LOST OR FOUND PETS — Phone The Humane Society of Huron Valley at 662-5589 between 11 a.m. and 5 p.m. Sunday through Saturday; closed holidays. 3100 Cherry Hill Rd., Ann Arbor. x38-1f
Help Wanted 3

EARN MONEY Reading books! \$30,000/yr. income potential. Details: (1) 805-687-6000 Ext. Y-7002. c41-4

Housekeeper
Reliable, competent woman needed to manage a lovely home with a bit of tender loving care for a busy working family. Cleaning, ironing, laundry—everything to keep the home running smoothly. In Chelsea area. Excellent wages. Own transportation. References. No cleaning companies, please. Call Juanita at 995-2616. c34-1f

NURSE AIDES
Experienced or inexperienced
The Chelsea Methodist Home has nurse aid positions available. Paid training program. Starting wage, \$4.99 per hour.
Apply in person at
805 W. Middle St.
Chelsea, MI c38-2

Food Demonstrators
Wanted in area stores. \$4.35 per hour, plus bonuses. Call Tues.-Thurs. between 10 a.m. and 5 p.m. (313) 495-0033. c41-6
Janitorial Help Wanted
45 min./evening
5 evenings per week
\$25 per week
Call 1-(517) 669-5918 c39-2
TUESDAY MORNINGS — Babysitter needed for mom's group meeting at St. Mary's church, \$5 per hour. Please call 475-5889 or 475-9637. Own transportation preferred but not necessary. c38

TEACHER
Dynamic, for Gymboree, parent/child (3 months to 4th grader), preschool program, high energy. Group skills a must. Child/development/ care background preferred. One morning/2 evenings weekly. Ann Arbor/Ypsilanti. Above average salary. Call (313) 464-8880. c38-2
NOW HIRING — Substitute Bus Drivers. Apply Chelsea School District Bus Garage, 14138 E. Old US-12, or call 475-7647. Apply to Sally Proctor. c39-4
EARN EXCELLENT MONEY at home. Assembly work. Jewelry, toys, others. Call 1-619-565-1522 ext. TK 1964, 24 hrs. c38-3

**Clinical
Chiropractic Assistant**
Will train the right person for this position.
-Call Suzi
at 475-8669
to schedule interview c38-2
GOVERNMENT JOBS \$16,040-\$59,280/yr. Now Hiring. Call (1) 805-687-6000 Ext. R-7002 for current federal list. c40-4

FREE CHILD CARE
Imagine employment for you, free child care for your child(ren).
**Whitmore Lake
Convalescent Center**
Has positions for:
• Nurses/RN/LPN
• Experienced Nurses Aides
• Dietary Assistants
• Cooks & Housekeepers
Come in and apply or call for information to: WLCC
8633 Main St., Whitmore Lake
Call 1-(313) 449-4431. c38

**Part-Time
Cleaning Person**
For second shift.
Apply in person at
BookCrafters
140 Buchanan
Chelsea
E.O.E. c38

**CLERK/TYPIST
RECEPTIONIST**
Full-time position available immediately. Prefer 2 to 3 years general office experience.
Duties include:
• Answering phone
• Receiving visitors
• Opening mail and filing
Requires good typing (45 w.p.m. minimum), spelling and good grammatical skills. Experience on personal computer a plus. Salary commensurate with qualifications. Interview by appointment only after review of resume.
Send resume to:
Daedalus Enterprises, Inc.
P.O. Box 1869
Ann Arbor, MI 48106
Equal Opportunity Employer c38

EXCELLENT TYPIST needed to become a computer typesetter at The Chelsea Standard. Part-time: Monday/Tuesday and Friday/Saturday—days, Monday—evenings. Ideal position for a mature individual looking for part-time employment. Call 475-1371, 8:30 a.m. to 3 p.m. Mon.-Fri. c39-3

WE NEED HELP
Looking for a couple of good people to work in a light assembly shop. Mature individuals who can work well with others can apply at:
2810 Baker Rd., Dexter
Phone 426-5900 c38-2

McKERNAN REALTY, INC.
20179 McKernan Road
Chelsea, Michigan 48118
(313) 475-8424
MARK McKERNAN
Associate Broker
REALTOR

Help Wanted 8

CHANNEL 31 OPERATOR for transmitter on M-52. Able to work any shift. Non-smoker. Please call 475-7180 between 10 a.m. and 2 p.m. or apply in person, 18100 M-52, Chelsea. c39-2

**CLERK/TYPIST
RECEPTIONIST**
Full-time position available immediately. Prefer 2 to 3 years general office experience.
Duties include:
• Answering phone
• Receiving visitors
• Opening mail and filing
Requires good typing (45 w.p.m. minimum), spelling and good grammatical skills. Experience on personal computer a plus. Salary commensurate with qualifications. Interview by appointment only after review of resume.
Send resume to:
Daedalus Enterprises, Inc.
P.O. Box 1869
Ann Arbor, MI 48106
Equal Opportunity Employer c38

CHELSEA CLEANERS
SEAMSTRESS/TAILOR, Full-time, part-time. Flexible hours, competitive wages and on-the-job training. Apply in person at Chelsea Cleaners, 113 Park St., Chelsea. c39-2

**Midnight Shift
WORKERS
Needed**
Local, industrial jobs available for steady workers in assembly positions.
Call
MANPOWER®
665-3757 c38
WAITRESS & KITCHEN HELP needed, part-time or full-time. Inverness Inn, 13996 North Territorial Rd. 475-1515. c38

CHELSEA CLEANERS
COUNTER HELP needed in Chelsea, Dexter and Pinckney. Full-time or part-time. Flexible hours, competitive wages and on-the-job training. Apply in person at Chelsea Cleaners, 113 Park St., Chelsea. c39-2

**Have You Thought
Of Learning
Word Processing?**
MANPOWER® can help upgrade your clerical skills. Many interesting assignments available.
Call MANPOWER®
665-3757 c38
**PART-TIME
STOCK PERSON**

Electronic company searching for individual to help in all phases of stock room, shipping and receiving operations. Experience in electronics industries beneficial.
Interview by appointment only after review of resume.
Send resume to:
Daedalus Enterprises, Inc.
P.O. Box 1869
Ann Arbor, MI 48106
Equal Opportunity Employer c38

EXCELLENT TYPIST needed to become a computer typesetter at The Chelsea Standard. Part-time: Monday/Tuesday and Friday/Saturday—days, Monday—evenings. Ideal position for a mature individual looking for part-time employment. Call 475-1371, 8:30 a.m. to 3 p.m. Mon.-Fri. c39-3

WE NEED HELP
Looking for a couple of good people to work in a light assembly shop. Mature individuals who can work well with others can apply at:
2810 Baker Rd., Dexter
Phone 426-5900 c38-2

STEEL
**NEW & USED
STEEL AT
BARGAIN PRICES**
• STRUCTURALS • PLATE
• RE-ROD
• PIPE • SQUARE TUBING
QUANTITY DISCOUNTS
Jackson Fibers Co.
(517) 784-9191
1417 So. Elm St.
1 block north of High St.
Jackson, Michigan

THIS LOVELY REMODELED FARM HOME sets on a great 75-acre farm w/66 acres tillable and 7 acres of woods. Nice outbuildings. The 1,944 sq. ft. 2-story is vinyl sided for low maintenance and has 3 bedrooms, 2 baths, family room/fireplace and formal dining room. 2 1/2-car garage. Manchester schools. \$179,900.

LAKEFRONT RANCH on all-sports Joslin Lake. Many special features + good swimming w/50 ft. sandy beach, full deck on lake side of home—great for summer suppers & refreshments. 3 bedrooms, fireplace, formal dining room. 1 1/2-car garage insulated and heated for workshop. \$99,500.

CUTE 2 BEDROOM REMODELED year 'round home with private access to all-sports Sugar Loaf Lake. Hilltop setting provides a spectacular view of lake & gorgeous evening sunsets. New roof, water heater & furnace. Rewired & insulated. Chelsea schools. \$45,000.

FOR THE HOME OF YOUR DREAMS:
CAVANAGH LAKE ROAD — 2 ac. \$21,000, 2 ac. \$22,000, 2 ac. \$23,000 & 10 ac. \$35,000. Excellent sites only 25 minutes from Ann Arbor.
MAUTE ROAD — 10 ac. Beautiful rolling hills w/spring fed pond & fruit trees. \$28,000.
TRIST ROAD — 51+ acres. Would make a wonderful horse farm. \$53,000.
BUSH ROAD — Only 2 miles west of Chelsea, we still have excellent sites available. Call for details.

CLASSIFICATIONS

Automotive.....1	Child Care.....10
Motorcycles.....1a	Wanted.....11
Farm & Garden.....2	Wanted to Rent.....11a
Equipment, Livestock, Food	For Rent.....12
Houses, Apartments, Land	
Recreational Equip....3	Misc. Notices.....13
Boats, Motors, Snowmobiles,	Personals.....14
Sports Equipment.....	Entertainment.....15
For Sale (General).....4	Bus. Services.....16
Auction.....4a	General
Garage Sales.....4b	Carpentry/Construction
Antiques.....4c	Excavating/Landscaping
Real Estate.....5	Maintenance
Land, Homes, Cottages	Repairs
Mobile Homes.....5a	Tutoring/Instruction
Animals & Pets.....6	Financial.....17
Lost & Found.....7	Bus. Opportunity.....18
Help Wanted.....8	Thank You.....19
Work Wanted.....8a	Memoriam.....20
Adult Care.....9	Legal Notice.....21

CLASSIFIED ADS THANK YOU/MEMORIAM

CASH RATES:
10 figures.....\$1.00
10c/figure over 10
When paid by noon Saturday
CHARGE RATES:
10 figures.....\$3.00
Minimum charge: \$5.00
CASH RATES:
50 figures.....\$3.00
10c per figure over 50
When paid by noon Saturday
CHARGE RATES:
50 figures.....\$5.00

DEADLINES
CLASSIFIED PAGES
Saturday, 12 noon
"CONTINUED" CLASSIFIEDS
Monday, 12 noon

Help Wanted 8

PAPER PRODUCT CO.
In need of self-motivated person to hand-pick orders and ship. Full-time position only.
Accepting applications at:
2810 Baker Rd., Dexter
Phone 426-5900 c38-2
**WOMEN WORKERS
NEEDED**
To perform our small, intricate assembly work.
We will be moving to our new state of the art plant in Dexter's new Research Park around May of this year, and we are in immediate need of 12 to 15 ladies to join our team.
You will be working in an enjoyable work environment with very liberal fringe benefits and competitive wages to the surrounding area.
If you are a diligent, dependable lady, seeking future opportunities, we want to meet you at your earliest convenience.
Contact:
DAPCO Industries
In Dexter either in person or by telephone to arrange for an interview.
Ask for Mr. Johnson or Ms. Meyers.
Telephone 1 (313) 426-4637. c39-2

HIRING IMMEDIATELY
Part-time, evening janitorial positions available. Transportation necessary. If interested please apply at City Building Maintenance, 738 Airport Blvd., Ann Arbor, or call 663-7505. c38-2

Full Time
Energetic, hardworking individuals needed for growing Chelsea Food Processor. High school diploma or equivalent required. Advancement opportunities.
Monday through Friday, 7 a.m.-3:30 p.m., some Saturdays.
Send Resume or letters of introduction to:
CLF
P.O. Box 430
Chelsea, MI 48118
Please include education, work or military record if applicable and starting availability. c39-2

RECEPTIONIST
with office manager potential needed for busy physician's office. Medical office experience or education preferred, non-smoker.
Type resume to:
Post Office Box 570
Manchester, Michigan 48158 c38

FRISINGER-PIERSON & ASSOCIATES



LAKEFRONT RANCH on all-sports Joslin Lake. Many special features + good swimming w/50 ft. sandy beach, full deck on lake side of home—great for summer suppers & refreshments. 3 bedrooms, fireplace, formal dining room. 1 1/2-car garage insulated and heated for workshop. \$99,500.

CUTE 2 BEDROOM REMODELED year 'round home with private access to all-sports Sugar Loaf Lake. Hilltop setting provides a spectacular view of lake & gorgeous evening sunsets. New roof, water heater & furnace. Rewired & insulated. Chelsea schools. \$45,000.

FOR THE HOME OF YOUR DREAMS:
CAVANAGH LAKE ROAD — 2 ac. \$21,000, 2 ac. \$22,000, 2 ac. \$23,000 & 10 ac. \$35,000. Excellent sites only 25 minutes from Ann Arbor.
MAUTE ROAD — 10 ac. Beautiful rolling hills w/spring fed pond & fruit trees. \$28,000.
TRIST ROAD — 51+ acres. Would make a wonderful horse farm. \$53,000.
BUSH ROAD — Only 2 miles west of Chelsea, we still have excellent sites available. Call for details.

LITTLE WANT ADS! BIG PLUSES FOR BIG RESULTS!

Washtenaw County's Busy Marketplace . . .

Quick, Economical Results . . .

Give 'em a try! . . . Ph. 475-1371

Help Wanted 8

Full-Time GROUNDS KEEPER \$7.50 per hour.

to maintain grounds and animals including 6 horses. Living accommodations negotiable.
Write to: File No. AR-7, The Chelsea Standard, 300 N. Main St., Chelsea, MI 48118. c39-3

Need Spending Money And More?

- Starting wage of up to \$5/hr.
- free meals
- free uniforms
- paid vacations
- flexible schedules
- advancement opportunities

Wendy's currently needs ambitious, energetic individuals to join our crew for the opening and closing shifts. Come work in a friendly team-oriented atmosphere where hard work is rewarded. Apply to Ms. Cheryl Murphy at the Wendy's located at 5445 Jackson Rd. (at Zeeb) or 1655 Plymouth Rd., Ann Arbor, E.O.E. c38-2

WAITRESSES

Wolverine 76 Auto/Truck Plaza needs full-time waitresses. 40-hour schedule and no splitting of tips. Good wages and benefits. Apply in person, 1-34 and Baker Rd., exit 167. c38-2

Now Taking Applications

Several positions available. Light industrial work, full benefits.

Phone 426-2855

or come to Personnel Dept.

Alpha Metal Finishing Co.
8155 Huron St., Dexter
Equal Opportunity Employer

Work Wanted 8a

HOUSECLEANING — 2 openings. Reliable, reasonable rates and references. Call Debbie, 475-3290. c38

HOUSECLEANING JOBS wanted. Call 426-2201. c39-3

T.L.C. HOUSECLEANING — 15 years experience. Will clean your home or office weekly or bi-weekly. Reasonable rates, excellent references. Call 747-8874 or 429-2223. c39-3

NEED YOUR HOUSE CLEANED? Call 475-7402. c38-2

Child Care 10

LICENSED DAY CARE HOME in downtown Chelsea with loving mom. Experienced, references, full- or part-time. Infants to 3 years. To start March 27. Call Peggy, 973-0198. c42-5

NEED A GOOD LOVING HOME for your pre-schooler? Will take ages 10 mo. to 3 yrs. Full time. Just a little north of North school on McKinley Rd. Call Maxine, 475-3320. c39-2

LOOKING AGAIN — Sitter needed for 10-month-old, Tuesday through Friday starting April 1st or sooner. Call 475-9379 after 6 p.m. c38

CHILD CARE in my Chelsea home. 15 months on up. Call 475-1379. c39-2

WANTED — Mature, responsible person to come to our home 3 days per week (10:30 to 4:30) to care for the world's best baby girl. Wages negotiable. Call 475-3322 anytime. c38-2

PROFESSIONAL COUPLE seeks loving older woman to care for our infant, starting the end of April. Approx. 15 to 20 hours per week. Call 426-2000 from 7:30 a.m. to 4:30 p.m. or 475-2083 from 6 p.m. to 9 p.m. or week-ends. c41-3

Child Care 10

THE CHILDREN'S CORNER Learning Center now open, North Lake, Dexter, Chelsea area. Quality programs, loving environment. For information call 475-2250. c40-6

Wanted 11

CHEAP Fix-Up Cottage on Chain of Lakes. Call 426-4994, leave message. c38-4

OLD ORIENTAL RUGS — Wanted, any size or condition. Call 1-800-443-7740. c40-3

GREY BARNES, wanted to buy. Call 475-2539. c39-2

Wanted to Rent 11a

YOUNG FEMALE PROFESSIONAL looking for small one-bedroom or efficiency apartment in Chelsea. Call 475-7609 anytime before 9 p.m. c39-2

2-BEDROOM APARTMENT — Needed immediately. 475-8907 after 3 p.m. c39-4

YOUNG MALE PROFESSIONAL desires 1-bedroom or efficiency apartment anytime soon in the Dexter area. Call days 663-1599, evenings 747-8339. c38-2

COUPLE looking for house to rent in Chelsea area. Excellent references. Call anytime, ask for Sharlene 1-(517) 851-8801. c38

WANTED TO RENT with option to buy. 3-4 bedroom ranch with 5-10 acres. Needed by May-June. F. R. Lindsay, 8038 Carpenter, Ypsilanti, Mich. 48197. c39-2

WANTED TO RENT or rent with option to buy. 2- or 3 bedroom house in Chelsea School District. Working couple with 2 school-age children. 475-7025. c41-4

For Rent 12

2-BEDROOM UPSTAIRS apartment, downtown Dexter. \$300 per month. Call Monday thru Friday, 9 a.m. to 5 p.m., 426-4695. c38-2

2-BEDROOM DUPLEX, Village of Dexter, one-half of 2-car garage, \$500 per month. Monday thru Friday, 9 a.m. to 5 p.m., call 426-4695. c38-2

2-BEDROOM APT. at expressway. \$495 includes heat. 475-9840. c39-2

4-BEDROOM DUPLEX — In Dexter. Fully carpeted. No pets. \$435 plus utilities. Call 426-4125 after 4 p.m. c38

FOR RENT — Fair Service Center for meetings, parties, wedding receptions, etc. Weekdays or week-ends. Contact Cheryl Haab, 475-2548 after 6 p.m. c20fc

AVAILABLE IMMEDIATELY — 2 bedroom, 1 1/2 bath, 2-story duplex in village, with basement and fenced yard. \$500/month. Call 662-7318. c38

APARTMENT FOR RENT in Chelsea. Heat and water included. Ph. 475-8483 evenings and week-ends. c38

Misc. Notices 13

PAYS 25% COMMISSION — Sell Memorial Day Wreaths from your location. No monetary investment. Write P.O. Box 342, Sulphur Springs, IN 47388-0342. c39-4

Prayer To St. Jude

St. Jude may the Sacred Heart of Jesus be adored, glorified, loved and preserved throughout the world now and forever. Sacred Heart of Jesus pray for us. St. Jude worker of miracles pray for us. St. Jude helper of the hopeless pray for us. Amen. Say the prayer nine times a day. By the eighth day your prayer will be answered. It has never been known to fail. Publication must be promised. Bless you and thank you St. Jude. P. K. c39-5

Personal 14

Andrew,

I've always wanted my very own special Valentine. Thank you for making all the waiting worthwhile. I love you.

Pooky c38

Entertainment 15

Less than 1/2 the cost of a band!

Rent a JUKE BOX

and choose YOUR music by YOUR favorite artists!

ZEMKE OPERATED MACHINES

Call 662-1771 for details

Bus. Services 16

General

SEAMLESS ALUMINIUM EAVESTROUGHING and GUTTERS

custom made on the job colors available

Free Estimates • Licensed and Insured CRAFT BUILDERS

Call 1 (517) 851-7625 c43-6

CARPET BINDING Carpet Pieces Hall Runners, etc.

Phone 426-8857 after 6 p.m. c39-3

A-1 STUMP REMOVAL

Tree Removal

Shrubbery Removal - Trimming

426-4110 c39-4

PAINTING — Time available now. Reasonable. References. 475-1886. c40-4

SNOW REMOVAL

Call

Jerry Whitaker

475-7841 c39-13

SANDI'S TYPING/WORDPROCESSING — Professional: letters, resumes, reports, legal, transcription, laser printing. 426-5217. c44-12

Screens and Storms

Repaired

Thermopanes Replaced

Chelsea Glass

140 W. Middle Ph. 475-8667 c41f

PIANO TUNING and repair. Qualified technician. Call Ron Harris, 475-7134. c22tf

Jack's Tree Removal

Fast, courteous service

50' boom

Ph. 475-1026

after 6 p.m. c36-41f

We Offer

Sales & Service

RCA - Zenith - Philco - Quasar - Sony

B & W and Color TVs

NuTone - Channelmaster

Wingard - Cobra CB Radios

Master Antenna Specialists

Antenna Rotor Insurance Job

Commercial, Residential

Paging Intercom Systems

NuTone Parts and Service Center

Hoover Vacuum Dealers and Service Specialists

Keys by Curtis

We service other leading brands

Senior Citizens 10% Discount

LOY'S TV CENTER

512 N. Maple Rd., Ann Arbor

769-0198

Master Charge, Visa Welcome c37f

Carpentry/Construction

LUICK CONSTRUCTION

NEW HOMES

POLE BUILDINGS

HORSE BARN

REMODELING

LICENSED and INSURED

DUANE D. LUICK

BUILDER

475-3590 c38-2

RON MONTANGE

CONSTRUCTION

FULL CARPENTRY SERVICES

Interior & exterior

ROOFING & SIDING

EXCAVATING • CONCRETE

QUALITY WORKMANSHIP

FREE ESTIMATES LICENSED

475-1080 c39f

VIRGIL CLARK

CONSTRUCTION

New Construction • Remodeling

Additions • Cement Work

Custom Homes • Pole Barns

Ph. 475-2191

EVENINGS

LICENSED

INSURED

c39-8

Bus. Services 16

ROOFING, SIDING, remodeling. Kitchens. Licensed. Jim Hughes, 475-2079 or 475-2582. c49-15

B & B

Remodeling

WE DO NEW & OLD CONST. FROM THE GROUND UP!

Give us a call.

(313) 475-9370 c43-15c

R. L. BAUER

Builders

LICENSED and INSURED

Custom Building

Houses - Garages - Pole Barns

Roofing - Siding - Concrete Work

FREE ESTIMATES

Call 475-1218 c7f

Excavating/Landscaping

CUSTOM HYDROSEEDING — Finish

Grading, Lawn Rototilling, Steve

Eldred, Ph. 475-3263. c22-45

BUILDING ??

Do You Need:

PERK TESTS

BASEMENTS

DRIVEWAYS

DRAINFIELDS

DOZING

HAULING

then Call

JERRY WHITAKER

EXCAVATING

475-7841 c39-13

LITTLE WACK EXCAVATING

Licensed & Insured. Basements,

Drainfields, Digging, Bulldozing,

Trenching, Block Dig, Sand, Gravel,

Paul Wackenhut, (313) 428-8025. 23f

SAND GRAVEL

KLINK

EXCAVATING

Bulldozer — Backhoe

Road Work — Basements

Trucking — Crane Work

Top Soil — Demolition

Drainfield — Septic Tank

Industrial, Residential, Commercial

CALL 475-7831 c13f

Maintenance

PRO-BRO

MAINTENANCE

& CLEANING

Window Washing

Carpet Cleaning • Floor Waxing

Commercial • Offices

Other Janitorial/Cleaning Services

FREE ESTIMATES • INSURED • BONDED

ED-BRO, 475-6911 c38-2

BULL DOG

CLEANING

New Management. Mike Raskowski

COMMERCIAL • INDUSTRIAL

CARPETS • TILE • WOOD FLOORS

JANITORIAL • WINDOWS, OFFICES

REFERENCES AVAILABLE

Phone 475-8005 c42-5

Repairs

HOME REPAIRS

LARGE & SMALL

Telephones, TVs, Intercoms, etc.

Quality work at a reasonable rate.

Scott, 475-3595 c39-5

FOSTER'S

SMALL-ENGINE REPAIR

B&S, Tech., Kohler, parts stocked.

Repair all makes lawnmowers, chain

saws, rototillers, snow throwers.

Blades sharpened. Reasonable rates.

Ph. 475-2623. c22f

COMPLETE SMALL ENGINE SERVICE

Lawn mowers, tillage, garden

tractors, chain saws, string trim-

mers, and snow throwers. Saw

chains & mower blades sharpened.

Registered B & S, Tecumseh & Kohler

Dealer. Village Lawn & Garden

Center. 475-3313. c3f

dealer

log homes

Your complete Log Home

Company has all of

America's finest lines, start-

ing at \$12,475. Great earn-

ing potential, will not in-

terfere with present employ-

ment. Investment 100%

secured by model home.

Call Don Hickman Collect

615-399-1721.

COUNTRY

LIVING

LOG HOMES

P.O. Box 121

BEACH MIDDLE SCHOOL HONOR ROLL

Second Marking Period

SIXTH GRADE—

Brian Adee, Sara Bowen, Chad Brown, Risa Burberniak, Kimberly Canter, Tamara Chase, Danielle Clark, Michelle Craig, William Daut, James Dieing, Ryan Dunlap, Jessica Erskine (all A), Ryan Fisher, Jessica Flintoft (all A), Erin Garrigus (all A), Zachary Gayeak, Aubree Gerardi, Christopher Giebel (all A), Rosanna Gray-Lion, Heather Gunnis, Kevin Hafner, Laura Hodgson, Lynne Kalmbach, Catherine Kattula, Keri Kentala (all A), Garry Klink, Jessica Knight (all A), Evan Knott, Kevin Kolodica.

Eric LeFurge, Erika Leiter, Craig Leonard, Karsten Lipiec (all A), Ryan Ludwig, Patrick Lynch, Daniel Martell, Megan McDonald, Case McCalla (all A), Dan McGuire (all A), Thomas McMurray (all A), Melissa Messner, Joshua Metzler (all A), Benjamin O'Connor, Amy Petty, Robin Phelps, Nancy Pidd, Gregory Rickerd, Laura Ritter, Corrie Schoenberg, Melissa Schulz, Mark Seitz, Charles Sell (all A), Bryndon Skelton, Melissa Smith (all A), Kate Steele, Michael Steiner, Stephen Straub (all A), James Tallman (all A), Angela Tanner, Cynthia Tripp, Dirk Wales, Mark Wallace (all A), Simon Wallis, Kori White, Courtney Wireman (all A), Charlotte Zeigler, Lauren Zuehlke.

SEVENTH GRADE—

Daniel Alber (all A), Barry Antilla, Emily Anderson, Adrienne Balze, Michael Behnke (all A), Bethany Bell, James Bennett, Gabriel Bernhard, John Bobo, Amy Brown, Cory Brown (all A), Mark Carlson (all A), Toby Corkern, Regina Craft, Brian Dufek (all A), Tad Emptage (all A), Matthew Fischer (all A), Rebecca Flintoft (all A), Steven Gaunt (all A), Nona Giebel, Nathan Gillikin, Edwin Greenleaf, Tracy Haas, Sara Henry (all A), Amy Hinshaw, Maya Holleman, Jennifer Holzhausen, Randall Hurst, Justin Huschke (all A), Link-

say Johnson, Dennis Katakowski, Michelle Knisely.

Alicia Lafferty, Kevin Lane, Christopher Leatham (all A), Jayson Lein, Nathan Mackinder, Elizabeth McLaughlin (all A), Tracy Patrick, Nicole Plasecki, Maya Ponte, Johanna Sanderson, Scott Sanderson (all A), James Sarna, Jennifer Schulz, Christian Schutte, David Seitz (all A), Jeffrey Shoemaker, Colby Skelton (all A), Mara Smith, Patrick Steele, Philip Steele, John Steffenson, Robert Steiner, Sarah Stolaski, Joshua Sullivan, Christopher Taylor, Anthony Trotter, Corey Weld, Jodi Weiss, Timothy Wescott, Heather Wilson, Elizabeth Wright.

EIGHTH GRADE—

Karen Albertson, John Alford, Henry Alvarez, Aaron Berenter, Wendy Bristle, Steve Brock, Erik Brown, Danyon Collins, Michelle Craft, Bryan Cunningham, Chris Davis, Molly Dillworth (all A), Chris Dunham, Julia Gray-Lion, Tina Hassett, Ben Havens, John Heller, Gretchen Hofing (all A), Rene Houk, Jason Johnson, Hans Kemnitz, Michael Kennedy, Erin Knott (all A), Marie Kramer.

Samuel Maynard (all A), Kevin McCalla (all A), Christine McLaughlin, Kathleen Neal, Nathan Oake, Andrew Parker, Brooke Pitts (all A), Laura Place, Scott Postiff, Brian Randolph, Alexander Roskowski, Sandy Schmid, Keylin Smith, Amber Sowards, Douglas Steele, Megan Stielstra, Tobin Strong (all A), Jason Szostak, Melissa Thiel (all A), Shanti Vadiamudi (all A), Elizabeth Williams, Daniel Zatkovich.

Four years and eight months is the average length of a new car loan, says the Motor Vehicle Manufacturers Association. Buyers finance an average \$11,800 for a \$274 monthly payment at an average 10.9 percent rate.



BLACKMAN REDBURN, played by Rob Rawson, left, and Wild Bill Hickok, played by Ken Beauchamp, are two of the principal characters in "Deadwood Dick or The Game of Gold," a production of Chelsea Area Players. Show times are Friday, Feb. 17 and Saturday, Feb. 18 at 8 p.m. A matinee will be held on Saturday at 2 p.m. as well. All performances will be at Beach Middle School.



DEADWOOD DICK OR THE GAME OF GOLD, a production of Chelsea Area Players, makes its debut this Friday, Feb. 17 at 8 p.m. at Beach Middle School. Some of the characters, from left, include Nancy Nye at Rose Blossom, Ward Beauchamp as Ned Harris, Susan Schmunk as Lily Blossom, and Mike Long as the Sheriff.

Deadwood Dick Still Remains A Mystery

The preceding episodes have just begun to scratch the surface of the complicated characters and intricate plots of Deadwood Gulch. There is one aspect of every Western that has to be considered at this point in our narrative. Every Western, if it is a true Western, must have at least one violent death.

This probability must be considered in the following questions. It is really possible for a young, innocent girl like Lily or Rose to remain innocent in the degenerate town of Deadwood Gulch? Would not death be better than dishonor? Is the love that Pong Ping has for Lily enough to make him sacrifice his life to protect her? Will Paloma find a new man, or let her jealousy bring about disaster? Will Calamity Jane continue her villainous ways, or see the light before it is too late? Can Ned and Black'n ever get through a conversation without gunplay? Will Judge Nix change his name to the Hanging Judge? Does Deadwood Gulch become Hanging Gulch? Is it true that justice will always prevail? Will the real Deadwood Dick please stand up?

Do you really expect this article to give you the answers? The only way you can get the answers is to visit Deadwood Gulch yourself. Take a journey back in time on Feb. 17 and 18. The time machine starts the journey at 8 on that Friday and Saturday night as well as 2 on Saturday afternoon. Tickets to take you back to the time of the Old West are available at the Chelsea Pharmacy. Don't wait for the last minute, buy now.

The entertainment provided at the Beach Middle School Saloon includes more than just the sophisticated populace of Deadwood Gulch. Between scenes other performers will mesmerize the audience. We have Fingers McGee (Art Finger), juggler extraordinaire; See-Saw Sam (Jason Eyster) a virtuoso musician; and Cal

and Clara Kactis (Carolyn Schafer and Gary Goodson), the Warblers of the West.

The stage hands, who have nothing to do with stage coaches, have been working hard to pull things together, without the use of reins. Some of them are Don Paulsell, Allen Anderson, Debbie Olson, Betty and Steve Leeman, Jan and Marty Baltzell, Shelley and Ginny Wheaton, Diana Ipsen, Jeremy Beauchamp, Mary Jane and Dave Tiedgen, Susan Buck, Mary Alber, and the ruler of the house, Denise Martell. A special thanks to them and all the other people who help behind the scenes to make this the best show ever. We have the largest cast of any winter production of the Chelsea Area Players. All the people in the cast and crew are part of Chelsea either through past experience with the players or part of the Chelsea Community. This is truly a great group and one Chelsea should be proud of. Don't disappoint these hard working people by not attending their performance. Besides, it's the only way to find out "Who is Deadwood Dick, the masked rider of the Black Hills?"

See and Be Seen

Whether it's around the block or across the country, you increase the chances of an accident if you take to the road before you can see and be seen. The Motor Vehicle Manufacturers Association offers these tips:

- Make sure all lights work. Don't forget the emergency flashers.
- Check windshield wiper blades; they wear out even when they are not being used.
- Be sure the windshield washer is working and the fluid reservoir is full.

Standard Classified Ads
get quick results!

Get a
“Quote”
from the

JACK SCHLAFF AGENCY

• Life • Homeowner • Auto • Boat • Motorcycle
Michigan

Call 426-3516

HOURS: Mon.-Fri. 9 a.m.-6 p.m. 7444 Dexter-Ann Arbor Rd.
Dexter, MI 48103

State Farm Group Fights Proposed Reclassification Of Anhydrous Ammonia

Reclassification of anhydrous ammonia from a non-flammable gas to a poisonous gas would be devastating to the agricultural community, Michigan Farm Bureau president Jack Laurie told the U.S. Department of Transportation (DOT). The DOT has requested comments, to be filed by March 9, on possible alternatives to reclassifying the product, used extensively by American farmers as a fertilizer, to a poisonous gas.

"Farm Bureau strongly opposes the reclassification," Laurie said. "If a new classification is necessary, then we recommend that it be reclassified as a corrosive gas. Such a reclassification would more accurately reflect the characteristics of the product; it would be consistent with Canada, our largest trading partner in anhydrous ammonia, and would not cause significant economic disruption in the U.S. farm sector."

Laurie said the poisonous classification would produce higher transportation rates and soaring insurance costs for anhydrous ammonia dealers, costs that would ultimately result in higher production costs for the U.S.

farmer. Compliance with the proposal would cost the agricultural industry at least \$1 billion per year, he said.

"Also, the psychological impact of a poison gas classification for anhydrous ammonia would be devastating to the agricultural industry. A predictable public reaction would be the prohibition of shipments of anhydrous ammonia through many cities, towns and communities. Such a product classification change would create a situation where farmers would eventually be regulated away from their ability to use the most cost-effective form of nitrogen for crop production," Laurie said.

**Tell Them
You
Read It
in
The Standard**

A winning smile
A sound bite
A healthy self-image

Orthodontics: It's more than braces.
See an Orthodontic Specialist



Raymond P. Howe, D.D.S., M.S.
Specialist in Orthodontics
9477 North Territorial
Dexter
426-2000

• U. of M. DENTAL & ORTHODONTIC GRADUATE
• 10 YEARS LOCAL ORTHODONTIC EXPERIENCE
• LECTURER TO INTERNATIONAL COLLEAGUES
• CONTRIBUTING EDITOR Journal of Clinical Orthodontics
• AUTHOR OF NUMEROUS SCIENTIFIC ARTICLES

EXAMINATION APPOINTMENT WITHOUT CHARGE

Is your IRA a sleeping giant?

You've been putting money into your IRA for a few years now but maybe you haven't realized that it's grown into an amount worthy of serious investing.

If your IRA is asleep at the bank, or just not earning the kind of returns it could be, talk to us — the investment specialists of Integrated Resources Equity Corp. We'll show you a variety of financial investments for your IRA fund that can turn a sleeping giant into a hard-working one.

So call us today. After all, isn't it time you woke up that sleeping IRA?

Jim Reisinger, CLU, ChFC, CFP

**Integrated
Resources**

INTEGRATED RESOURCES EQUITY CORP., Member NASD/SIPC
315 E. Eisenhower Pkwy., Suite 212
Ann Arbor, MI 48108

761-3196

DRAINS and SEWERS CLEANED ELECTRICALLY

SINKS
SUMPS
TOILETS



FLOOR
DRAINS
MAIN
LINES
STORM
SEWERS

PROMPT SERVICE

SEPTIC TANKS — Cleaned, Installed, Repaired,
DRAINFIELD & OTHER EXCAVATING

SAND OR SALT DRIVEWAYS

Commercial and Residential
BOLLINGER SANITATION SERVICE

PHONE 475-2097

New Friends Come Together at The Retirement Home in the Village

Chelsea United Methodist Home
805 W. Middle Street
Chelsea, Michigan 48118

All new apartments
on the campus
of the Chelsea
United Methodist
Retirement Home
will be available for
occupancy,
Summer of 1990.

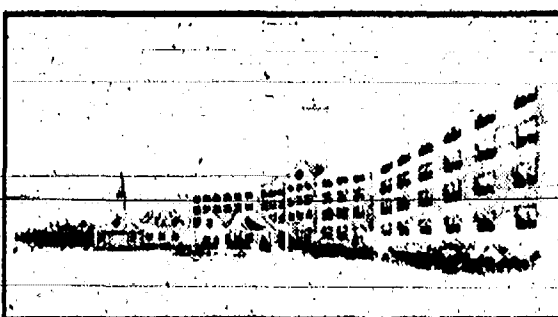

For a full-color folder of information about residency in the new apartments, call: (313) 475-6951 or fill in the coupon below and mail it to:

The Model Apartment Office
Chelsea United Methodist Retirement Home
134 W. Middle Street, Suite C
Chelsea, Michigan 48118

☐ YES! Please send me the full-color folder of information about residency in the new apartments.

NAME _____
Street _____
City/State _____
Phone Number () _____

Nationally-known Song Sisters

invite you
to
bounce &
boogie
hum &
strum

Listen to some tales,
have some fun,
see some friends
and sing

perform at
Chelsea High School Auditorium
Saturday, Feb. 18th
5 p.m. and 7 p.m.

*1.50 child *2.50 adult *10 family

TICKETS ON SALE AT
• CHELSEA PHARMACY • THE COUNTRY ROSE
AND, AT THE DOOR

Popcorn & apple juice for sale at the concert
SPONSORED BY PTS and PTN

Church Services

Assembly of God—

FIRST ASSEMBLY OF GOD
1400 Old US-12, Chelsea
The Rev. Edward Lang, Pastor
Every Sunday—
9:45 a.m.—Sunday school.
10:45 a.m.—Sunday morning worship, and children's service.
6:00 p.m.—Evening service.
Every Wednesday—
7:00 p.m.—Prayer and praise service.

Baptist—

FIRST BAPTIST CHURCH OF GREGORY
The Rev. Richard Mathews, Pastor
(313) 458-2291

Every Sunday—
9:45 a.m.—Sunday school.
11:00 a.m.—Morning worship.
7:00 p.m.—Evening worship.
Every Wednesday—
7:00 p.m.—Mid-week service.
8:00 p.m.—Choir practice.

FELLOWSHIP BAPTIST

The Rev. Larry Mattis,
The Rev. Roy Harbison, pastors.
662-7036
Every Sunday—
3:00 p.m.—Worship service at the Rebekah Hall.

NORTHSHORE BAPTIST

Sylvan and Washburne Rds.
The Rev. William Winger, Pastor
Every Sunday—
10:00 a.m.—Sunday school.
11:00 a.m.—Worship service.
6:00 p.m.—Senior High Youth meeting. Youth choir.
7:00 p.m.—Evening worship service; nursery available.
Every Wednesday—
7:00 p.m.—Bible study and prayer meeting; nursery available. Bus transportation available.
428-7222.

Catholic—

ST. MARY
The Rev. Fr. David Philip Dupuis, Pastor
Every Sunday—
8:00 a.m.—Mass.
10:00 a.m.—Mass.
12:00 a.m.—Mass.
Every Saturday—
12:00 noon-1:00 p.m.—Confessions.
6:00 p.m.—Mass.

Christian Scientist—

FIRST CHURCH OF CHRIST SCIENTIST
1883 Washtenaw Ave., Ann Arbor
Every Sunday—
10:30 a.m.—Sunday school, morning service.

Church of Christ—

CHURCH OF CHRIST
13661 Old US-12, East
Jerry Robertson, Minister
Every Sunday—
9:30 a.m.—Bible classes, all ages.
10:30 a.m.—Worship service. Nursery available.
6:00 p.m.—Worship service. Nursery available.
Every Wednesday—
7:30 p.m.—Bible classes, all ages.
First and Third Tuesday of every month—
7:00 p.m.—Ladies class.

Episcopal—

ST. BARNABAS
2550 Old US-12
(Directly across from the Fairgrounds)
The Rev. Fr. Jerrold F. Beaumont, O.S.P.
475-2003 or 475-9370

Every Sunday—
Youth Inquirers class.
9:30 a.m.—Acolytes.
9:00 a.m.—Choir.
10:00 a.m.—Worship service.
10:00 a.m.—Eucharist (Holy Communion), first, third and fifth Sundays.
10:00 a.m.—Morning Prayer, second and fourth Sunday. (Holy Communion available immediately following service).
10:30 a.m.—Church school, K-12.
11:00 a.m.—Family coffee hour.
11:00 a.m.—First Sunday of the month; pot-luck dinner.
Nursery available for all services.

Free Methodist—

CHELSEA FREE METHODIST
7685 Wacker Rd.
Mearl Bradley, Pastor
Wednesday, Feb. 15—
12:30 p.m.—Ladies Bible study.
7:00 p.m.—CLC.
7:00 p.m.—Junior and senior high meet. Adult study, "The Key to Your Child's Heart."
Friday, Feb. 17—
"STGH" "Something is Gonna Happen."
Time—Adult Retreat at Camp Michindoh.
Sunday, Feb. 19—
9:45 a.m.—Sunday school.
11:00 a.m.—Morning worship.
6:00 p.m.—Evening worship.
6:00 p.m.—"The Master's Way" gospel quartet.
Fellowship follows:
Tuesday, Feb. 21—
9:30-11:00 a.m.—Ladies Bible study.
7:30 and 7:45 p.m.—Growth Groups meet.
Wednesday, Feb. 22—
12:30 p.m.—Ladies Bible study.
7:00 p.m.—Junior and senior high meet. Adults, "The Key to Your Child's Heart."
7:00 p.m.—CLC.

Lutheran—

OUR SAVIOR LUTHERAN
1515 S. Main, Chelsea
The Rev. Franklin G. Giebel, Pastor
Wednesday, Feb. 15—
7:30 p.m.—Lent II service.
Thursday, Feb. 16—
1:00 p.m.—Bible class.
5:00 a.m.—Council meeting.
Sunday, Feb. 19—
9:00 a.m.—Bible classes.
9:00 a.m.—Adult Choir rehearsal.
10:30 a.m.—Worship/Communion.
11:45 a.m.—A.L. meeting.
6:30 p.m.—Confirmation.
Monday, Feb. 20—
Newsletter deadline.
Wednesday, Feb. 22—
7:30 p.m.—Lent III worship/Communion.

FAITH EVANGELICAL LUTHERAN

3075 North Territorial Rd.
The Rev. Mark Fortinsky, Pastor
Church: 426-4302
Lutheran Elementary School
Wednesday, Feb. 15—
4:11:00 a.m.—Morning Bible study.
7:30 p.m.—Lent II worship.
7:30 p.m.—Coffee hour by Elementary school.
Saturday, Feb. 18—
8:30 p.m.—Family Nite pot-luck. Talent show.
Sunday, Feb. 19—
9:00 a.m.—Sunday school for adults and children.
10:00 a.m.—Worship with Lord's Supper. Sermon on murder.
Monday, Feb. 20—
7:30 p.m.—Ladies-Aid.
Game night.
Tuesday, Feb. 21—
4:30-5:30 p.m.—Confirmation.
7:30 p.m.—Evening Bible study.
Wednesday, Feb. 22—
9:11:00 a.m.—Morning Bible study.
7:30 p.m.—Lent III Worship.
7:30 p.m.—Coffee hour by Ladies Aid.

ST. JACOB EVANGELICAL LUTHERAN

12501 Riethmiller Rd., Grass Lake
The Rev. Thomas Johnston, Pastor
Every Sunday—
9:00 a.m.—Sunday school.
10:10 a.m.—Divine services.

ST. THOMAS LUTHERAN

10001 W. Ellsworth Rd.
(9 miles south and 3 miles west of Dexter)
The Rev. John Riske, Pastor
Sunday, Feb. 19—
9:30 a.m.—Sunday school and Bible class.
10:45 a.m.—Worship service.

TRINITY LUTHERAN

5758 M-36, three miles east of Gregory
William J. Trosien, Pastor
Every Sunday—
9:00 a.m.—Worship service.
9:30 a.m.—Sunday and Bible school.
10:45 a.m.—Worship service.

ZION LUTHERAN

E.L.C.A.
Corner of Fletcher and Waters Rds.
The Rev. Mark Weirauch, Pastor
Wednesday, Feb. 15—
6:00 p.m.—Lenten supper.
7:30 p.m.—Lenten II worship. Council to follow.
Saturday, Feb. 18—
9:11:00 a.m.—First year Catechism.
10:12:00 p.m.—Second year Catechism.
7:00 p.m.—Rural Churches Fun Night at Bethel.
Sunday, Feb. 19—
9:00 a.m.—Sunday school for all ages.
10:15 a.m.—Worship.
Family Fellowship Pot-luck following worship.
Monday, Feb. 20—
Stewards' voice deadline.
Tuesday, Feb. 21—
10:00 a.m.—Sewing/Activity Day.
6:45 p.m.—Joy-makers.
7:15 p.m.—Senior Choir.
Wednesday, Feb. 22—
6:00 p.m.—Lenten supper.
7:30 p.m.—Lenten III worship.

Methodist—

FIRST UNITED METHODIST
Parks and Territorial Rds.
The Rev. Merlin Pratt
Every Sunday—
9:30 a.m.—Worship service.
10:00 a.m.—Sunday school.
WATERLOO VILLAGE UNITED METHODIST
8112 Washington St.
The Rev. Merlin Pratt
Every Sunday—
10:00 a.m.—Sunday school.
11:15 a.m.—Worship service.

FIRST UNITED METHODIST
128 Park St.
The Rev. Dr. Jerry Parker, Pastor
Wednesday, Feb. 15—
9:30 p.m.—Sarah Circle meets in the Crippen Building.
9:30 p.m.—Glory Choir (Kindergarten through 2nd grades).
3:30 p.m.—Praise Choir (3rd through 5th grades).
6:30 p.m.—Prayer Group meets.
8:30 p.m.—Carolers Choir (6th through 8th grades).
7:00 p.m.—Study Group meets.
7:15 p.m.—Chapel Bell Choir.
8:00 p.m.—Chancel Choir.
Sunday, Feb. 19—
8:15 a.m.—Crib nursery opens.
8:30 a.m.—Worship service. Supervised care for pre-schoolers in the Education Building.
9:30 a.m.—Fellowship time.
9:30 a.m.—Church school.
11:00 a.m.—Worship service. Supervised care for pre-schoolers in the Education Building.
11:30 a.m.—Kindergartners and first graders leave worship service for ACT.
12:00 p.m.—Chancel Bell Choir.
12:00 p.m.—Fellowship time.
12:05 p.m.—Crib Nursery closes.
Monday, Feb. 20—
7:30 p.m.—Board of Trustees meet in room 2 of the Education Building.
Tuesday, Feb. 21—
12:00 p.m.—"Brown Bag" Lenten study in the Crippen Building of the United Methodist Retirement Home.
7:00 p.m.—Council on Ministries meets in room 7.

7:30 p.m.—Wesleyan Circle meets in the Large Room upstairs in the Education Building.
Wednesday, Feb. 22—
9:30 p.m.—Glory Choir (Kindergarten through 2nd grades).
3:30 p.m.—Praise Choir (3rd through 5th grades).
6:30 p.m.—Prayer Group meets.
8:30 p.m.—Carolers Choir (6th through 8th grades).
7:00 p.m.—Study group.
7:15 p.m.—Chapel Bell Choir.
8:00 p.m.—Chancel Choir.

METHODIST HOME CHAPEL

Every Sunday—
8:45 a.m.—Worship service.
NORTH LAKE UNITED METHODIST CHURCH
14111 N. Territorial Road, 4
The Rev. Sandra Wilhoite, Pastor
Every Sunday—
10:00 a.m.—Worship service.
11:00 a.m.—Fellowship hour. Sunday school.
SHARON UNITED METHODIST
Corner Pleasant Lake Rd. and M-42
The Rev. Erik Aagaard, Pastor
Every Sunday—
10:00 a.m.—Sunday school.
11:00 a.m.—Worship service.

SALEM GROVE UNITED METHODIST

5030 Notion Rd.
The Rev. Don Woolum, Pastor
Every Sunday—
9:30 a.m.—Church school.
10:30 a.m.—Morning worship.

Mormon—

CHURCH OF JESUS CHRIST OF LATTER-DAY SAINTS
1330 Freer Rd.
Wayne L. Winzenz, president
Every Sunday—
9:30 a.m.—Sacrament.
10:50 a.m.—Sunday school.
11:40 a.m.—Priesthood.

Non-Denominational—

CHELSEA HOSPITAL MINISTRY
Every Sunday—
10:00 a.m.—Morning service, Chelsea Community Hospital Chapel.

COVENANT

The Rev. Ron Smeenge, Pastor
Every Sunday—
9:00-10:00 a.m.—Christian Education.
10:00-11:30 a.m.—Morning worship.
Communion is first Sunday of each month.
Nursery area and care provided.

CHELSEA CHRISTIAN FELLOWSHIP

337 Wilkison St.
Erik Hansen, Pastor
Every Sunday—
10:00 a.m.—Learning from God's word.
10:55 a.m.—Morning worship service and Junior church.
6:00 p.m.—Evangelistic service. First Sunday of the month—Christian film.
Second Tuesday of each month—
7:00 p.m.—Faith, Hope, & Charity Circle (women's group).
Every Wednesday—
7:00 p.m.—Adult Bible studies and prayer for special needs.

CHELSEA FULL GOSPEL

1445-3rd Rd.
John & Sarah Groesser, Pastors
475-7373
Every Sunday—
10:00 a.m.—Sunday school.
11:00 a.m.—Morning worship.
6:00 p.m.—Evening worship.
Every Wednesday—
7:00 p.m.—Family Night.

IMMANUEL BIBLE

145 E. Summit St.
Ron Clark, Pastor
Every Sunday—
9:45 a.m.—Sunday school, nursery provided.
11:00 a.m.—Morning worship, nursery provided.
6:00 p.m.—Evening worship.
Every Wednesday—
7:00 p.m.—Family hour, prayer meeting and Bible study.

MT. HOPE BIBLE

12884 Trist Rd., Grass Lake
The Rev. Don E. Peterson, Pastor
Every Sunday—
10:00 a.m.—Sunday school.
11:00 a.m.—Morning worship.
8:00 p.m.—Evening worship.
Every Wednesday—
7:00 p.m.—Bible study.

ST. VLADIMIR ORTHODOX CHURCH

The Rev. Fr. Paul Karas, Pastor
9900 Jackson Rd.
(between Steinbach and Dancer Rds.)
Sunday Services—
9:30 a.m.—Holy Communion.
9:45 a.m.—Holy Confession.
10:00 a.m.—Divine Liturgy.

Presbyterian—

FIRST UNITED PRESBYTERIAN
Unadilla
The Rev. Mary Groty
Every Sunday—
9:30—Sunday school.
11:00 a.m.—Worship service.

United Church of Christ—

BETHEL EVANGELICAL AND REFORMED
The Rev. Roman A. Reinbeck, Pastor
Every Sunday—
10:00 a.m.—Worship service.

CONGREGATIONAL

121 East Middle Street
The Rev. Leonard E. Booker, Pastor
Sunday, Feb. 19—
10:30 a.m.—Worship.
10:30 a.m.—Sunday school, K-8. Nursery provided.
10:30 a.m.—Worship service, Sunday school.

ST. JOHN'S

Rogers-Corner Veterans and Fletcher Rds.
The Rev. Theodore Wimmer, Pastor
Every Sunday—
10:30 a.m.—Worship service, Sunday school.

ST. JOHN'S EVANGELICAL AND REFORMED

Francisco
The Rev. Thomas Baird, Pastor
Every Sunday—
10:30 a.m.—Sunday school and worship service.
First Sunday of every month—
Communion.

ST. PAUL

The Rev. Erwin R. Koch, Pastor
Wednesday, Feb. 15—
6:30 p.m.—Chapel Choir rehearsal.
7:30 p.m.—Chancel Choir rehearsal.
Thursday, Feb. 16—
7:30 p.m.—Friendship Pot-luck and Program.
Sunday, Feb. 19—
9:00 a.m.—Church school, 6-8th grades.
9:00 a.m.—Confirmation class, 7th and 8th grades.
10:30 a.m.—Church school, 3 years through 5th grade.
10:30 a.m.—Morning worship. Nursery provided.
11:30 a.m.—Fellowship Hour in lounge.
11:45 a.m.—Church school classes dismissed.
Monday, Feb. 20—
6:30 p.m.—Fellowship Sub Committee.
7:30 p.m.—Discussion Group in Youth Room.
Deadline for March Courier.

Guest Speaker

Appearing Sunday at Full Gospel Church

The Rev. Bud Cassidy, founder of Leadership Training International of Springdale, Ark., will be speaking this Sunday at the morning worship service of the Chelsea Full Gospel Church.
The Rev. Cassidy has developed and staffed a number of ministry training centers in Africa and India as well as his headquarters center in Springdale. He will soon be leaving for Nigeria, Africa, to hold a conference training 100 pastors and ministers.
The public is invited to hear the Rev. Cassidy and to share in the dinner held in his honor immediately following the 11 a.m. service.
Chelsea Full Gospel Church currently meets in the Lima Township Hall at 11452 Jackson Rd.



A 1,000 YEAR EGG is always one of the centers of attention when North schoolers get together to celebrate the Chinese new year as they did last week. Some students are brave enough to try the black egg, which Kristi Lentz is displaying on her plate. Jeremy Feldcamp holds the egg as it looks before it is shelled. The egg is actually a duck egg that is packed in mud and rice hulls to keep it from cracking.

Tell Them
You
Read It
in
The Standard

ARNET'S

CEMETERY MONUMENTS
ARE OUR PROFESSION
... NOT A SIDE LINE

Oldest and Largest in This County

4495 Jackson Road, Ann Arbor, Mich.

If you would like to join our sales staff, call Don Sieg, Sales, 665-3658

DISCOUNT PRICES

ON OVER 120,000 PARTS

the Parts
peddler
AUTO SUPPLY STORES, INC.

CHELSEA
OPEN
7
DAYS
A WEEK

Auto Value
PARTS STORES

Auto Value Parts Stores are a group of independent parts stores bringing you lower-competitive pricing on name brand and private brand auto parts.

DEXTER

426-4668

2902 Baker Rd.

CHELSEA

475-9106

1414 S. Main St.

RIGHT STYLE, RIGHT PRICE.

IF YOU'RE LOOKING FOR STYLE AND VALUE, THE '89 MERCURY SABLE IS WORTH A CLOSER LOOK!

Sable, the aerodynamic family sedan with package 451A, gives you a long list of features at a price you can be comfortable with.

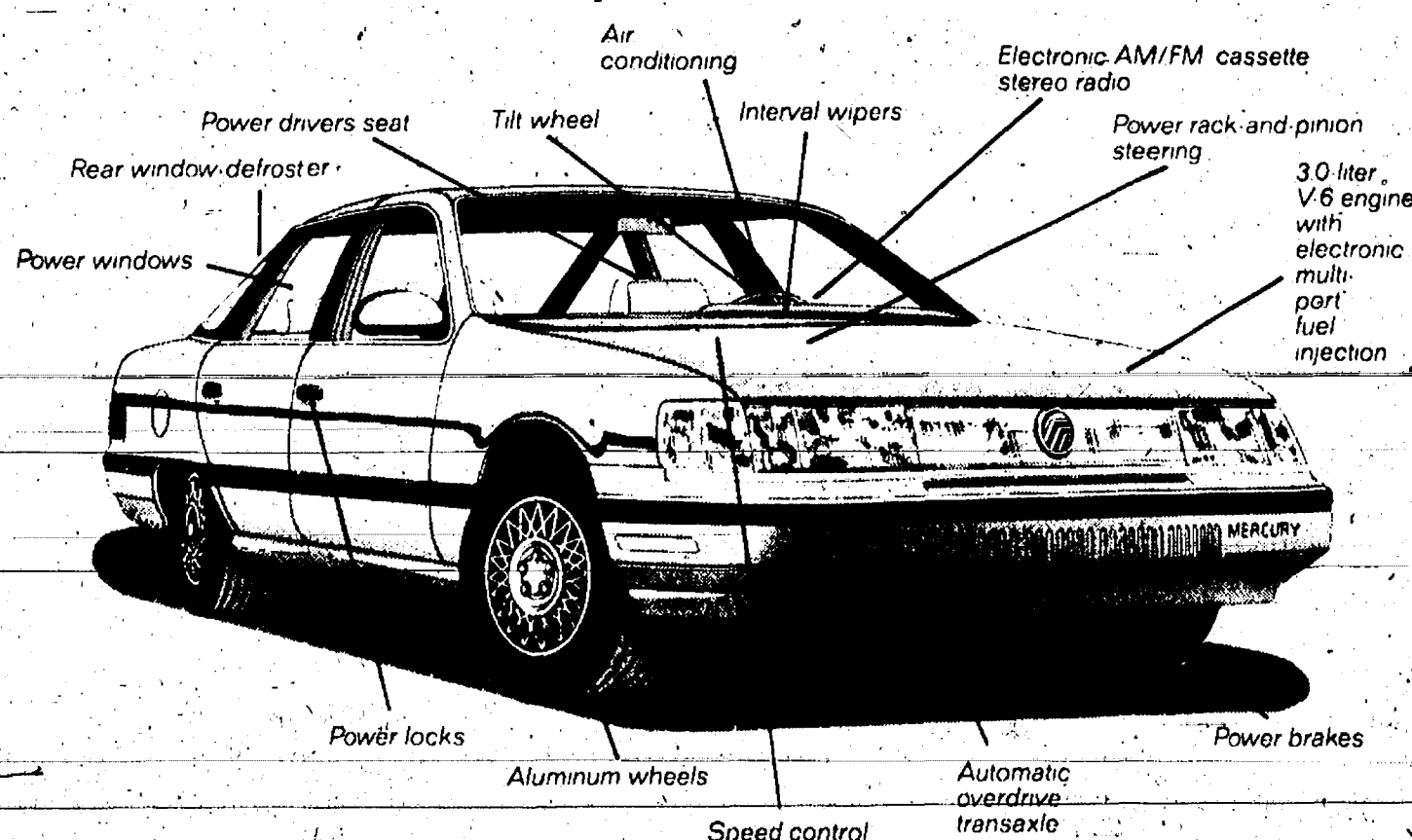

RIGHT NOW \$600* CASH BACK ON '88 & '89 MERCURY SABLE GS.

*Vehicles per customer limited. Take delivery from dealer stock on Sable from 1/11/89 to 3/2/89. Dealer participation may affect customer savings. Limit 10. See your dealer for details.

RIGHT NOW.

SEE YOUR FORD-MERCURY DEALER TODAY.

PALMER FORD-MERCURY

222 S. MAIN, CHELSEA

PH. 475-1301



Pharmacy/ Home Health Care Resources

Wheelchairs
Walkers
Canes
Hospital Beds
Bathroom Safety Aids
Oxygen and Respiratory
Equipment
Glucose Monitors

Home Health Care Resources are available for sale or rental. ChelseaCare sends bills directly to your insurance carrier.

Conveniently located inside the front entrance of Chelsea Community Hospital.

Mon.-Fri. 8 am-6 pm
Sat., Sun., Holidays 8 am-3 pm
(313) 475-1196



Chelsea Community Hospital
775 South Main Street
Chelsea, Michigan 48118-1399

ChelseaCare

Wide Variance in Farm Subsidies Around the World

The way in which countries subsidize their farm commodities varies widely and those differences are reflected in the current round of world trade talks, according to Michigan Farm Bureau agricultural economist Robert Craig.

Craig said that while U.S. farm programs are largely supported through government payments, the subsidies in Japan and the European Community are paid largely through higher consumer prices.

"Budget constraints in the U.S. make reduced farm expenditures a high priority, but debates on farm subsidies in the European Community and Japan are less focused," he said. "Direct consumer subsidies in the form of higher food prices are a much more subtle method of supporting farm subsidies."

"Nearly 90% of EC's farm subsidies are the result of higher prices paid by consumers. Similarly, higher food prices in Japan account for over 70% of that country's farm subsidies. In contrast, direct consumer support of subsidies in the U.S., Canada and Australia represents approximately 30% of the total farm subsidies. In Japan, tariffs and restrictions on imports keeps the price of products such as beef and rice higher to the consumer. In Europe, consumers pay higher prices for wheat products and oil-based products. In addition, higher prices for animal feeds result in higher prices for red meats, milk and poultry products," he said.

Craig said that during the period of 1982-86, the average annual cost of all subsidies in the EC totaled \$50 billion, while subsidy costs in Japan amounted to \$36 billion annually. During the same period, all forms of subsidies in the U.S. averaged \$34 billion. U.S. farm subsidies costs have fallen since 1986 by approximately \$14 billion.

Subscribe today to The Standard



CHELSEA BUS DRIVERS bowled on behalf of Muscular Dystrophy Association last Saturday at Chelsea Lanes when they challenged Dexter bus drivers to a roll-off. The bowlers, who all collected pledges, raised \$933 for MDA. However, Dexter drivers raised \$1,800. Bob Kelsner had the high series (507). Judy Kelsner had most strikes, Robin Melton had most spares, Maryann Myers had high score in the first game, Sue Balinton was high in the second

game, and Emmy Box had the high third game. Judy Jorgensen won the booty prize. Non-bowlers with the most pledges were Paul Hoffman and Barb Preston. In front, from left, are Emmy Box, Judy Kelsner, Kitty Hamel, Gay Bolanowski, Judy Jorgensen, and Bart Carpenter. In the back, from left, are Bob Kelsner, Lillie Worden, Maryann Myers, Sue Balinton, Robin Melton, Darlene Johnson, and Sharon Hoffman.

Village Votes To Pay for Damages Due To Sewer Back-up

The village will pay for sewer back-up damage suffered by three village residents as the result of an incident before Christmas.

Council voted 4-3 to reimburse the three residents after a lengthy discussion at the Tuesday, Feb. 7 council meeting. The homes, belonging to

Loren Keezer on Claredale Ct., Larry Dietle on Washington St., and James Bauer on Flanders St. were all flooded when a water pipe broke, which forced sand into a sanitary sewer line, which, in turn, caused the back-up. The homes are at the lowest points of the sewer line in the area.

The residents claimed damages in excess of \$4,000, mostly for ruined carpet in their basements. They said their insurance companies would not accept the claim.

At issue was a resolution passed in 1987 by council which said, "in no instance shall the village pay for damages due to basement flooding which results from circumstances beyond the village's control." The idea was to get the village off the hook

in cases when the village has not shown negligence.

Trustees Phil Boham and Richard Steele, along with village president Jerry Satterthwaite, voted against a motion by trustee Joe Merkel to pay for damages, saying there was no evidence the village acted in a negligent manner. Trustees Stephanie Kanten, Dennis Hall, and Gary Bentley voted in favor of payment.

Comments by the residents indicated there was some doubt the village responded to a reported water leak as quickly as it could have.

After urging by Hall, council decided to treat the damage claims as an insurance company would. The village will pay for the damages over the amount of each resident's insurance policy deductible amount.

Village Adopts New Zoning Fee Rates

Village of Chelsea has adopted a new fee schedule for zoning procedures that should increase the amount of money the village charges developers.

Village council adopted the new fee schedule at its Tuesday, Feb. 7 meeting.

The new charges were devised by village manager Fritz Weber to keep the village in line with what other municipalities charge. Since township was used as a guideline.

A summary of the charges follows.

Special land uses (plus site plan review fees)	\$200
Zoning appeal	\$75
Rezoning requests	\$500
Site plan review for industrial, commercial, multiple family, planned unit development, and condominium projects	
Application Fee	\$500
Over 4 acres—add \$25 per acre plus \$35 per unit if multiple housing or condominium units	
Consultant Review	
Planning, engineering, to 4 hours	\$500
Over 4 hours	
Planning/hr.	\$50
Engineering/hr.	\$75
Legal Work	
Including conferences/hr.	\$115
Re-Submittal of Site Plan	
Application fee	\$300
Consultants review, legal work	\$250
Over two hours	
Planning	\$50
Engineering	\$75

Any addition to a building which contains 25 percent or less floor area than the existing building and does not increase the amount of storm water

runoff or require other engineer review is \$300.

All fees must be paid before the planning commission will consider plans or before a zoning compliance permit will be issued.

Sylvan Township Board Proceedings

Regular Sylvan Township Board Meeting Feb. 7, 1989

Sylvan Township Hall — 7 p.m.
Present: Supervisor Schoenberg, Treasurer Pearsall, Clerk Harris, Trustee Lesser and Trustee Heller.
Minutes of the Jan. meeting were read and approved.

Petition was accepted from Bill Wells of Cedar Lake regarding restricting the use of the lake to electric and non-motorized watercraft.

Motion carried to pay bills as presented.

Motion carried to table sign request by National Advertising Co. till next month.

Charles Burgess reported 2 permits issued and 3 violation notices issued.

Motion carried to appoint Lloyd Grau to the Sylvan Township Planning Commission.

Clerk instructed to place bid notice in Chelsea Standard for work to be done on the townhall exterior.

Meeting adjourned.

Mary M. Harris, Clerk.

Give a Gift Subscription to The Chelsea Standard!

If it's worth insuring,
it's worth insuring
with us.

Palmer Insurance

3074 Baker Road
Dexter, Michigan 48130
426-5047

Auto • Home • Business
Life

Village Gets Sewer Easement But Price Still at Issue

The village has obtained its easement to run a sewer line across property owned by Art and Ruth Dils on N. Main St., village president Jerry Satterthwaite told council last Tuesday.

However, the value of the easement has not been agreed upon and will probably be decided in court, Satterthwaite said.

An appraisal commissioned by the village has put the value of the easement at \$2,500. However, the Dilses have asked for \$10,000 because they

claim the vacant lot will lose that much in value.

When the Dilses did not accept the village's offer of \$2,500, the village had to begin condemnation proceedings.

The sewer line is designed to serve much of the new development in the southern edge of the village.

Give a Gift Subscription to The Chelsea Standard!



IN YOUR HOME PORTRAIT PHOTOGRAPHY

BELL PHOTOGRAPHY

WEDDINGS
REUNIONS
PROQUEST
TEAM
COMMERCIAL

BABIES
CHILDREN
FAMILY
PETS

INDOOR/OUTDOOR

THOMAS J. BELL
475-1412

David Pastor
watch and clock repair
locksmith

236 Adams Street
Chelsea, Michigan 48118

(313)
475-3153



Diana-Lynn Cooley
Sales Associate

Telephone: (313) 426-5577
Home: 475-5818

3170 Baker Road
Dexter, Michigan 48130

SPEARE ASSOCIATES
REALTORS INC.

WASHTENAW

310 N. Main St., Chelsea
Clocktower Building Suite 270
475-3090 475-7869

Names you know and trust:

PHILADELPHIA • SALEM • GALAXY • ALADDIN
WORLD • MONARK • MILES • MASLAND • EVANS BLACK
WINTHROP • AND MORE
HARDWOOD FLOORING • LINOLEUM
HARTCO • BRUCE • MANNINGTON • TARKETT

Showroom Open
Monday-Saturday, 9 a.m.-5 p.m. and by appointment

Frontier mechanical Inc.

STATE
LICENSE NO.
81-08525

PLUMBING & HEATING

COMMERCIAL • RESIDENTIAL • INDUSTRIAL

C. JERRY PICKLESIMER

MASTER PLUMBER

16791 WINTERS RD., GRASS LAKE, MI 49240

313-475-2380



WHY WAIT
FOR YOUR
TAX REFUND
WHEN YOU CAN
GET YOUR MONEY FAST!

Use H&R Block's Rapid Refund Program

It's a loan against your expected federal income tax refund. Available whether H&R Block prepares your tax return or not.

IT'S FAST! H&R BLOCK

For more details or to see if you qualify, call H&R Block now.

105 S. Main St., Chelsea Ph. 475-2752
8118 Main St., Dexter Ph. 426-4313

OPEN: Monday-Friday, 9 a.m.-5 p.m.
Saturday, 9 a.m.-3 p.m.

APPOINTMENTS AVAILABLE



UPTOWN ANTIQUES AND LITTLEWARES

In the
Old Sylvan Hotel
Antiques • Interior Accessories
A comfortable mix of surprise and timeless familiarity.

114 N. Main St., Chelsea, MI

(313) 475-6940

Mon.-Sat. 10-5
Marj Daniels Lenore Mattoff

Chelsea Village Council Proceedings

Regular Session. January 17, 1989
The meeting was called to order by President Satterthwaite at 7:30 p.m.
Present: President Satterthwaite, Clerk Anderson, Administrative Assistant Fredette.

Absent: Village Manager Weber.
Trustees Present: Hall, Bentley, Merkel, Boham, Steele, Kanten.
Others Present: Loren Keezer, Jim & Kati Bauer, Virginia and Larry Dietle, Cecil Clouse, B. Hamilton and D. Cole.
Motion by Kanten, supported by Bentley, to approve the minutes of the regular session of January 3, 1989 as submitted. Roll call: Ayes all. Motion carried.

A Public Hearing was held to consider the request of Chelsea Area Players to display a banner across Main Street.

Motion by Bentley, supported by Merkel, to approve the Chelsea Area Players request to hang a banner across Main Street. The date that the banner would be displayed would begin on February 2, 1989 until February, 20, 1989. Roll call: Ayes All. Motion carried.

Chief of Police reported on the stolen police car.
C. Clouse reported on the theft at the Landfill.

Trustee Steele reported that there had been a meeting with the surrounding Townships in regards to the Emergency 911 Calling. He asked the Council to set a date to meet with all of the Townships to discuss the 911 project. President Satterthwaite set the date of February 7th for a joint session with the Townships and the Village Council following the regular session.

Motion by Boham, supported by Kanten to appoint Mr. William Bott to the Chelsea Planning Commission to fill the unexpired term of James Knott. Said term expires June 1990. Roll call: Ayes all. Motion carried.

Motion by Merkel, supported by Boham, to hold a public hearing on February 21, 1989 to consider the variance application filed by George Palmer (No. 89-1). Roll call: Ayes all. Motion carried.

The regular session adjourned to the Zoning Board of Appeals.

Regular session reconvened.
Residents who were affected by the Washington Street sewer problem of November 12, 1988 were present and voiced their concerns regarding losses incurred by said sewer backup. Following much discussion, this matter was tabled until the February 7, 1989 meeting to allow Council to investigate the situation.

The Electric Wholesale Rate Case was referred to Mr. Weber including the MPPRP study of the rate increase.

A memo regarding a purchase of an additional printer for the use of the Police Department was submitted. No action was taken at this time.

RESOLUTION RE: PLAN TO ELIMINATE DEFICIT IN CAPITAL IMPROVEMENT FUND

RESOLVED, that the following Revenue and Expenditure Plan to eliminate the \$24,217.28 deficit in the Capital Improvement Fund (No. 401) of the Village of Chelsea be and is herein adopted by the Village Council of the Village of Chelsea:

	PLAN	88/89	89/90	90/91
REVENUES				
Interest & Dividends		\$ 420.	\$ -0-	\$ 500.
Checks for Service				
Connection Fees		28,000.	30,000	30,000.
Contribution from				
Other Funds		145,000.	120,000	-0-
Cash on hand March 1st		10,780	-0-	-0-
	\$184,200	\$150,000	\$30,500	
EXPENDITURES				
Sewage - Engineering		\$ 19,200	\$ 15,000	\$ -0-
Sewage - Construction		150,000	125,000	-0-
Sewage - Land Acquisition		15,000	10,000	-0-
Sewage - Miscellaneous		-0-	-0-	-0-
	\$184,200	\$150,000	\$ -0-	

Motion by Steele, supported by Boham, to adopt the above Resolution as read. Roll call: Ayes all. Motion carried. Resolution adopted.

Motion by Merkel, supported by Boham, to refer the annexation request of St. Mary's Church to the Planning Commission for their recommendations and additionally to Superintendent Hafner for his input on their requirements for 3-Phase electrical service.

RESOLUTION RE: MEDICAL INSURANCE BENEFITS FOR NON-UNION SALARIED EMPLOYEES

RESOLVED, that this Village Council for the Village of Chelsea does herein provide, effective March 1, 1989, Medical Insurance or Medicare Insurance Supplement, equivalent to the benefit provided other employees of the Village, to all full-time non-union salaried employees who will retire after March 1, 1989 who have attained the age of sixty-two (62) years; and who have worked for the Village for twenty (20) continuous years; and,
BE IT FURTHER RESOLVED, that this benefit shall also be provided, effective March 1, 1989 to all full-time non-union salaried employees who have twenty (20) years of continuous service with the Village who must retire before attaining the age of sixty-two (62) because of permanent medical disability; and,
BE IT STILL FURTHER RESOLVED, that this medical insurance coverage shall include the employee's legally dependent spouse, or the employee's widow if the employee dies after receiving this benefit, provided said spouse or widow is not receiving medical insurance or medicare insurance supplement from another source.

Motion by Bentley, supported by Kanten, to adopt the above Resolution as read. Roll call: Ayes all. Motion carried. Resolution adopted.

Motion by Bentley, supported by Kanten, to enter into an Agreement with the Washtenaw Development Council for the 1989 calendar year. Roll call: Ayes: Kanten, Hall, Boham, Merkel, Steele, Satterthwaite. Nay: Bentley. Motion carried.

Motion by Kanten, supported by Merkel, to pay all regular bills. Roll call: Ayes all. Motion carried. (Bills attached to these minutes as Appendix A.)

RESOLUTION

WHEREAS, Pay Estimate No. 14 has been received from Clark Construction Company in the amount of \$194,428.09 for work performed at the site of the new wastewater treatment plant;

BE IT RESOLVED, that this Village Council of the Village of Chelsea authorizes payment of Pay Estimate No. 14 to Clark Construction Company in the amount of \$194,428.09; and

BE IT FURTHER RESOLVED, that this Village Council authorizes payment of the retainage fee in the amount of \$90.00 in accordance with the Contract Agreement as relates to said wastewater treatment project.

Motion by Bentley, supported by Steele, to adopt the above resolution as read. Roll call: Ayes all. Motion carried. Resolution adopted.

RESOLUTION

WHEREAS, Finkbeiner, Pettis & Strout has submitted an invoice in the amount of \$13,422.86; and

WHEREAS, said invoice represents engineering work performed at the new wastewater treatment plant;

NOW THEREFORE BE IT RESOLVED, that this Village Council of the Village of Chelsea, authorize the direct payment of \$13,422.86 to the firm of Finkbeiner, Pettis & Strout.

Motion by Bentley, supported by Steele, to adopt the above resolution as read. Roll call: Ayes all. Motion carried. Resolution adopted.

Motion by Boham, supported by Hall, to adjourn. Roll call: Ayes all. Motion carried. Meeting adjourned.

Allen L. Anderson, Clerk

ZONING BOARD OF APPEALS

January 17, 1989

The meeting was called to order by Chairman Satterthwaite at 7:40 p.m.
Present: Chairman Satterthwaite, Secretary Anderson, Administrative Assistant Fredette.

Absent: Village Manager Weber.

Members Present: Hall, Boham, Steele, Merkel, Kanten, Bentley.
Others Present: Loren Keezer, Jim, Kati Bauer, Virginia and Larry Dietle, Cecil Clouse, B. Hamilton and D. Cole.

Motion by Merkel, supported by Boham, to waive reading of the minutes of the last meeting of the Zoning Board of Appeals. Roll call: Ayes all. Motion carried.

Motion by Bentley, supported by Steele, to approve the request of Sam Johnson, owner of the Gambles Store, to erect an awning combination signage in front of his store. Roll call: Ayes all. Motion carried.

Motion by Boham, supported by Steele, to adjourn the meeting. Roll call: Ayes all. Motion carried. Meeting adjourned.

Allen L. Anderson, Secretary
Zoning Board of Appeals.

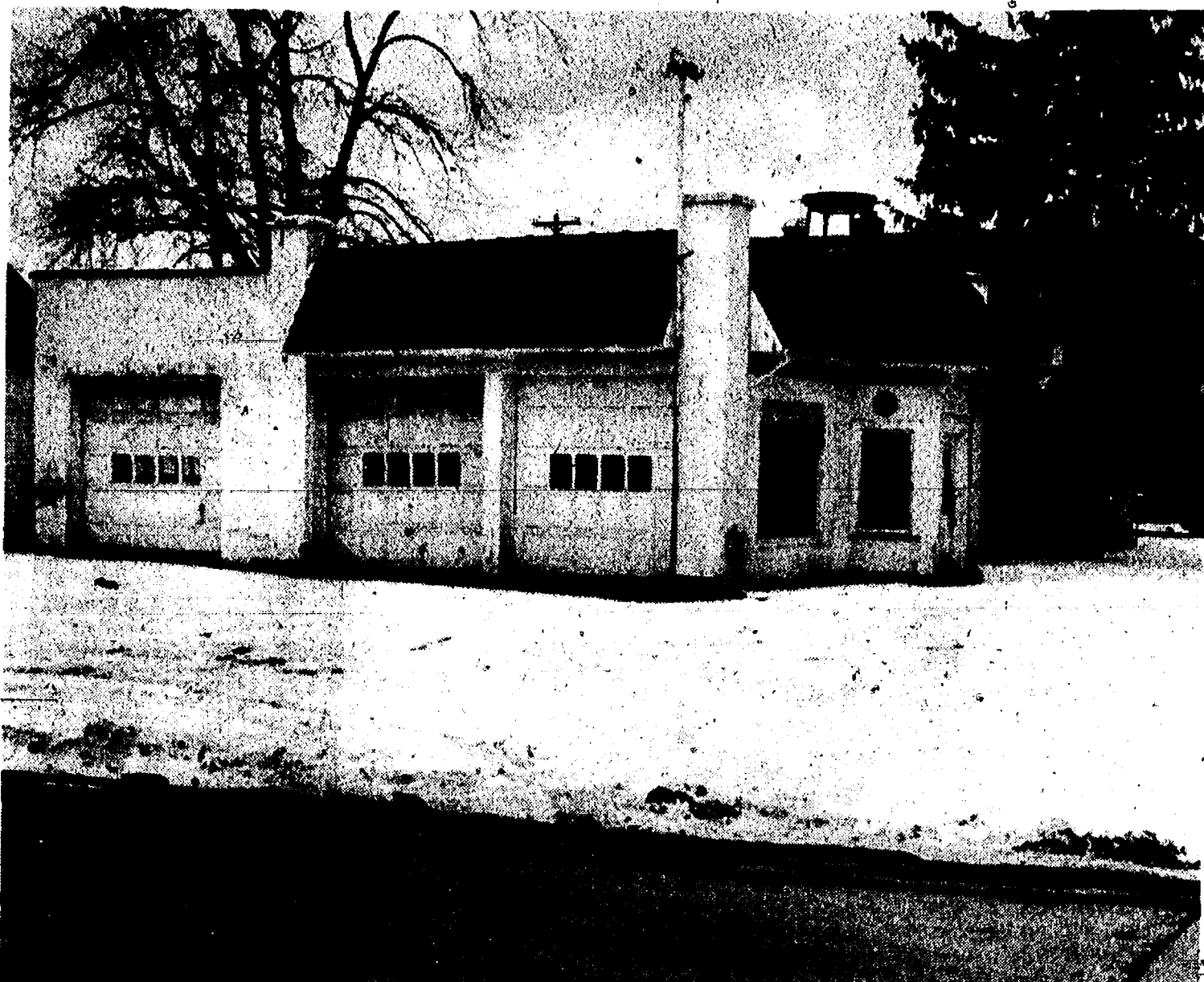

THE FORMER HOME of Ralph Fletcher's Friendly Service is scheduled to become a new Domino's Pizza this spring. Owners Eugene and Becky Belknap have applied for a non-conforming use permit and have submitted site plans to the village. Construction could begin as early as March.

Site Plans Submitted For Domino's Store

The pizza wars are starting to heat up.

Site plans have been submitted for a Domino's Pizza, to be located in the former home of Ralph Fletcher's Friendly Service on S. Main St.

The plans will be considered by the village planning commission at their Feb. 28 meeting.

Eugene and Becky Belknap, owners of the store as well as all the Ann Arbor stores, have to obtain a permit for non-conforming use. The building is in an area zoned for residential use, but the service station was there before zoning went into effect. Zoning Board of Appeals will

have to consider the application.

The current building will be remodeled and there will be no adding to it.

Carpenter John Stafford of Ann Arbor, who's handling the construction, said he hopes to have the store ready by June. Some work has already been done. The old underground gasoline storage tanks have been removed.

Cottage Inn has already announced its intentions to locate a store at Chelsea Shopping Center, directly across the street from Thompson's Pizzeria, the village's oldest pizza establishment. Poma's, on Park St., is the only other pizza parlor in town.

Papo Withdraws Annex Petition

If developer Rene Papo builds his office and apartment building complex, it apparently won't be within the village limits.

Papo has sent a letter to the village withdrawing his petition to annex 52 acres in Sylvan township into Chelsea.

Papo cited the unavailability of utilities, primarily sewer service, as the reason for changing his mind. However, he has not said whether he still plans to build the project on land off Old US-12 beside Chelsea

Community Hospital and simply keep it in the township.

"If he's doing it to make us feel bad, it won't work," said village president Jerry Satterthwaite.

Lima Township Board Proceedings

Regular Meeting
Feb. 6, 1989

The regular meeting of the Lima Township Board was called to order Feb. 6 at 8 p.m. and opened with the Pledge to the Flag.

Present were Supervisor Bauer, Clerk Bareis, Treasurer Messman, Trustees Heller and Trinkle. Also present Gina Foley, Leonard Quigley, and Lisa and Mike Phillips.

The treasurer's report was received.

The zoning inspector reported 3 permits and several violations.

Communication has been received indicating that a Washtenaw County Building Permit will be necessary for all farm structures.

Approved motion to approve the appointment of Harold Trinkle to a two-year term to the Board of Review and Jeff VanRiper a one-year term to the Board of Review.

Approved payment of bills as presented.

Meeting adjourned at 9:25 p.m.
Arlene R. Bareis, Clerk.

Black women 16 years of age and over numbered 10.7 million in 1984, up from 8.7 million in 1975, according to "Black Women in the Labor Force," a fact sheet from the Labor Department's Women's Bureau. About 55 percent of these women are in the civilian labor force, an increase since 1975, when only 4.2 million black women, or about 49 percent, were employed or looking for work.

Please Notify Us of Any Change in Address

ILES COLLISION
BUMPING - PAINTING - INSURANCE WORK
EXPERT COLOR MATCHING
AUTO PAINTING - \$150 up
142 W. Michigan Ave. Grass Lake, Mich. 49240
(517) 522-5122

H & S FARM REPAIR, INC.
FORD TRACTOR SPECIALIST
GAS OR DIESEL & SMALL ENGINE
20750 WATERLOO ROAD
CHELSEA, MICHIGAN 48118
(313) 475-7547
WILLIAM HAFNER VELTON STEPHENS

True Value Hardware Stores Stock-Up Savings

Value-Bright Light Bulbs \$1 Your choice Choose a 3-pk. of inside frosted bulbs in 40, 60, 75 and 100-watt powers, a soft-white 3-way bulb for adj. power, or a 4-in., 40-watt fluorescent tube.	Libbey 5-Pc. Juice Set \$5 Includes four 8-oz. juice glasses and a 1/2-cup. Measurer.	EKO Your Choice \$1 Utensils: Basting spoon, small turner, slotted spoon or strainer.	Aluminum Bakeware \$4 Aluminum bakeware is even-heating and won't rust! Choose 13x9x2-in. baking pan, 15x12x2-in. cookie sheet or 12-cup muffin pan. Nonstick, inside and out.
ELECTRI-PAK 7-Outlet Multi-Switch \$6 With built-in circuit breaker, 3-wire cord.	STAPLE Single-Outlet Surge Controller \$5 Protects electronic equipment against surges.	Taylor Wall Thermometer \$1 Features bold numerals that are easy to read. Colors.	Scotch 3M Scotch Transparent Tape \$3 for \$1 Tape resists yellowing.
SEVERE 6-Pc. Screwdriver Set \$2 With chrome-plated swivel handles. Phillips, slotted.	FLUIDMASTER Toilet Tank Repair Valve \$5 Replaces standard 1 1/2-in. 3-in. drains.	CASIO 8-Digit Solar Calculator \$3 Features easy-to-read LCD display, basic function keys, memory.	LODGE 2 1/2-Qt. Whistling Tea Kettle \$4 10 1/2-in. Cast-Iron Skillet \$5 Provides even heat distribution for better cooking!
TRU-TEST 4-Pc. Paint Brush Set \$2 Includes 1/2, 1 1/2, 2 1/2, 3 1/2-in. brushes for acid painting.	SEVERE Disposable Plastic Paint Tray Liner 4 for \$1.00 Easy painting cleanup.	MARY HAD A LITTLE LAMB Alkaline Batteries \$3 2 pk. C or D or one 9-volt for mac. uses.	True Value 8 for \$1 TUCKER Tubular Plastic Hangers with lint-free hoods. Choose from assorted colors.
MECHANIC Heavy-Duty Retractable Utility Knife \$2 16-oz. Claw Hammer \$5.00 Features a rust-resistant head and hickory handle.	SEVERE Acrylic Corner Protector 1.00 Prevents chips and dents. Self-stick or with nails.	SEVERE Trash Bags \$4 33-gal. 22x28. Stock up today!	MAGNOLIA Enamel-Wood Seat \$5.00 With top mounting hinges for easy attachment. Wipe clean with damp cloth. Ass'd colors.

KLEINSCHMIDT True Value HARDWARE & HOME CENTER
19870 Sharon Valley Road, Manchester, MI • 428-8337

Tell Them You Read It in THE STANDARD

Weddings to Cherish



Floral Designs by Renee

I use the best silk and synthetic materials for your beautiful, custom-designed Wedding Florals

Also, personalized HOME ACCENTS and SEASONAL OFFICE ARRANGEMENTS

Call today to set up an appointment.
(313) 426-4706

+ AREA DEATHS +

Easter Bentley

Rockhouse, Ky.

Easter Case Bentley, 72, of Rockhouse, Ky., died Jan. 12, 1989 at Pikeville Methodist Hospital, Pikeville, Ky., following a long illness. She was born April 23, 1916, the daughter of the late Maynard and Gracie Case. She was preceded in death by her husband, Ell Bentley who died April, 1947.

She is survived by five sons, Paul of Flint, Randal of Yeager, Ky., Gary of Chelsea, Jimmie and Harold, both of Rockhouse, Ky.; two daughters, Mrs. Lucretia Hylton of Westland, and Mrs. Lena Coleman of Ashcamp, Ky.

Three brothers, Finis Case of Ashland, Ky., Dennis Case of Ypsilanti, Cas Case of Grass Lake; five sisters, Mrs. Nellie Damron of Caney, Ky., Mrs. Vernie Smallwood of Yeager, Ky., and Mrs. Katherine Doerr, Mrs. Maudie McGuire-Branham, and Mrs. Ella Branham, all of Chelsea; 22 grandchildren and 16 great-grandchildren.

Funeral services were held Thursday, Jan. 26, in the Justice Funeral Home Chapel, with burial following in the Annie E. Young Cemetery at East Shelbyville, Ky. Arrangements were by the Justice Funeral Home of Pikeville.

Standard Classified Ads
get quick results!

Metzger's Black Forest Inn

Since 1928-



GERMAN SPECIALTIES
SERVED IN A
DELICIOUS EUROPEAN
ATMOSPHERE
AMERICAN FAVORITES
INCLUDING
FRESH SEAFOOD
GERMAN BEERS... WINES
AND COCKTAILS

LUNCH & DINNER DAILY

Except Monday

668-8987

203 E. WASHINGTON AT FOURTH AVE.
ANN ARBOR

City Parking Garage 150' West. We will validate
your ticket for two hours of FREE PARKING.

Credit Cards Welcome

Hazel L. Dyorak

Port Richey, Fla.
and Chelsea

Hazel L. Dyorak, Port Richey, Fla., and Chelsea, age 71, died unexpectedly Saturday morning, Feb. 11, 1989 at her home in Florida.

She was born Oct. 23, 1917 in Paulding, O., the daughter of George W. and Stella (Aldrich) Slane. On Jan. 7, 1939 she married John E. Dyorak and he preceded her in death on March 27, 1980.

Mrs. Dyorak had been a resident of Chelsea for 65 years, spending her winters in Florida for the past several years.

She was retired from the Chelsea School District, was a member and past noble grand of the Rebekah Lodge, the VFW Auxiliary, St. Mary's Catholic church and the Knights of Columbus Auxiliary and the Chelsea Community Hospital Auxiliary.

Surviving are three daughters, Mrs. Gene (Patricia) Borders, Mrs. Robert (Jeanene) Reimensneider, and Mrs. Dan (Roberta) Hoffenbecker, all of Chelsea; four grandchildren and one great-granddaughter; one brother, George Slane of Chelsea, and two sisters, Loretta Clark of Chelsea and Ruth McDermott of Ypsilanti, and several nieces and nephews.

She was preceded in death by a brother, Martin Slane, and a sister, Dorothy Haney.

Mass of the Resurrection was held Tuesday, Feb. 14, from St. Mary's Catholic church with the Rev. Fr. Philip Dupuis officiating. Burial followed at Mount Olivet Cemetery, Chelsea. Expressions of sympathy may be made to St. Mary's Catholic church.

Arrangements were by the Staffan-Mitchell Funeral Home.

Area Students

On Dean's List

At Western Michigan

Four area students were on the Dean's List at Western Michigan University for the fall semester.

Students from Chelsea included Rebecca Sue Finch, 533 Chandler St., a psychology major, and Laura D. Walton, 710 N. Main St., a general business major.

Students from Dexter included David E. Bevins, 9838 North Territorial Rd., a public relations major, and Kyle Menard, 9508 Spring Hollow Ct., a general business major.

Horace H. Smith

804 W. Middle St., Chelsea
(Formerly of Dexter-Chelsea Rd.)

Horace H. Smith, 805 W. Middle, Chelsea, formerly of 12370 Dexter-Chelsea Rd., died Tuesday, Feb. 7, 1989 at the Chelsea United Methodist Retirement Home. He was 86 years of age.

He was born Jan. 10, 1903 in Napoleon, the son of Morris F. and Myra (Du Bois) Smith.

On July 12, 1944 he married Caroline Reule in Chicago, she preceded him in death on Dec. 21, 1981. He later married Julia Cole on Jan. 16, 1985 in Dexter and she survives.

Other survivors include his daughter, Mrs. Joseph (Pat) Gilmore of Colorado; three sisters, Mrs. Fred (Lydia) Nesbitt of Florida, Mrs. Kenneth (Inez) Farnham of Jackson, and Mrs. William (Ethel) Windel of Texas; six grandchildren; several great-grandchildren and several nieces and nephews.

He was preceded in death by six sisters and three brothers.

Services were held at the Chelsea United Methodist Home Monday, Feb. 13, at 3 p.m.

Memorial contributions may be made to the Chelsea United Methodist Retirement Home, 805 W. Middle, Chelsea.

Arrangements were handled by Cole-Burghardt Funeral Chapel.

SCHOOL LUNCH MENU

Weeks of Feb. 15-24
Wednesday, Feb. 15—Tomato soup with crackers, deli-turkey sandwich, vegetable sticks, applesauce, milk.

Thursday, Feb. 16—Juice, tacos with sauce, lettuce, tomatoes, cheese, buttered corn, fresh fruit, milk.

Friday, Feb. 17—Monday, Feb. 20—Patriot's Weekend. No school.

Tuesday, Feb. 21—Chicken patty on bun, hash brown patty, dill pickles, peach half, milk.

Wednesday, Feb. 22—Beef ravioli, mixed vegetables, bread and butter, granola bar, milk.

Thursday, Feb. 23—Cheese and sausage pizza, tossed salad with dressing, fresh fruit, cookie, milk.

Friday, Feb. 24—Chelsea half day of school. No lunch.

Give a
Gift Subscription to
The Chelsea Standard



NORTH SCHOOL FOURTH GRADER Erin Armstrong tries out a set of chopsticks as she and her classmates celebrated the Chinese New Year last week in the media center. Children from grades 2-5 had a chance to sample a variety of Chinese food. The chopsticks were made in Hibbing, Minn., which exports chopsticks by the millions to the Orient.

Births

A daughter, Elise Caitlin, Feb. 2, at St. Joseph Mercy Hospital, Ann Arbor, to John and Anna Dunn of Chelsea. Elise has a brother, John Bryan, 2.

A son, John Francis, Sunday, Feb. 12, to Don and Denise Sullivan of Manchester. Maternal grandparents are Mrs. Barbara DeVol of Newark, O., and the late Philip DeVol. Paternal grandparents are Charlie and Gerri Sullivan of Chelsea. John has two brothers, Benjamin, 5, and Patrick, 3.

A son, Jamison Jeff, Feb. 10 at St. Joseph Mercy Hospital, Ann Arbor, to James and Kathy Hunt of Chelsea. Paternal grandparents are the Rev. and Mrs. Blake Hunt of Milan. Maternal grandparents are Roger and Valjean Dornberger of Saline. Jamison has a sister Deanne, 7, and a brother Joseph, 5.

A daughter, Jennifer, Feb. 4, to Tom and Linda Gardner of Rockport, Mass. Grandparents are Bob and Margery Cleveland of Wellesley Hills, Mass., and Russ and Joyce Gardner of Avon Park, Fla. Jennifer has two brothers, Scott and Jeffrey. The Gardners are former Chelsea residents.

A son, Joshua Andrew, Saturday, Feb. 4, to Sheila and Jeff Branham of Chelsea. Maternal grandparents are Nedra and Ray Tarasow of Chelsea. Paternal grandparents are Ron and Dee Branham of Ann Arbor, and Donna and David Bacon of Chelsea.

A son, William Joseph, Monday, Feb. 6, to Victor and Tammy Verchereau of Lansing. Maternal grandparents are Mr. and Mrs. William Crebo of Lansing. Paternal grandparents are Joseph and Bernice Verchereau of Chelsea.

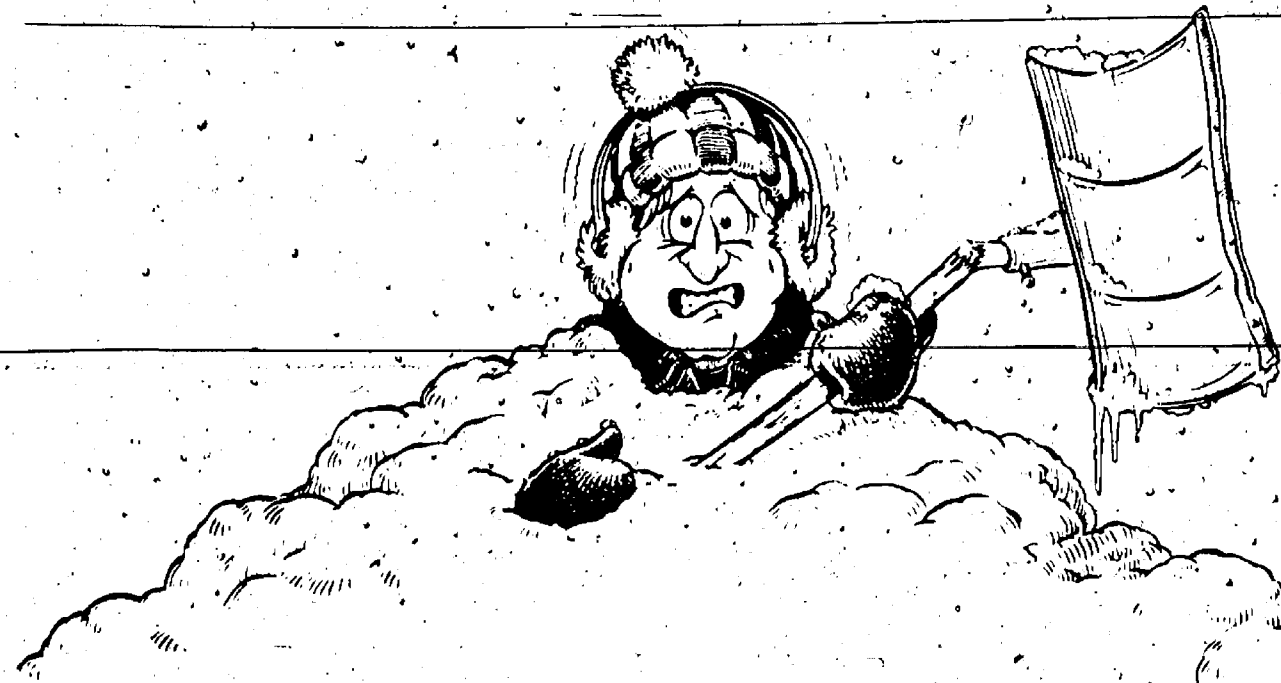

It's A Great Time For Wheel Horse Power.

Wheel Horse Lawn and Garden Tractors never leave you out in the cold.
Visit us today. Ask to see Wheel Horse snow handling attachments.

ALL TRACTORS NOW ON SALE

SAVE NOW & NO PAYMENTS TILL APRIL 1989

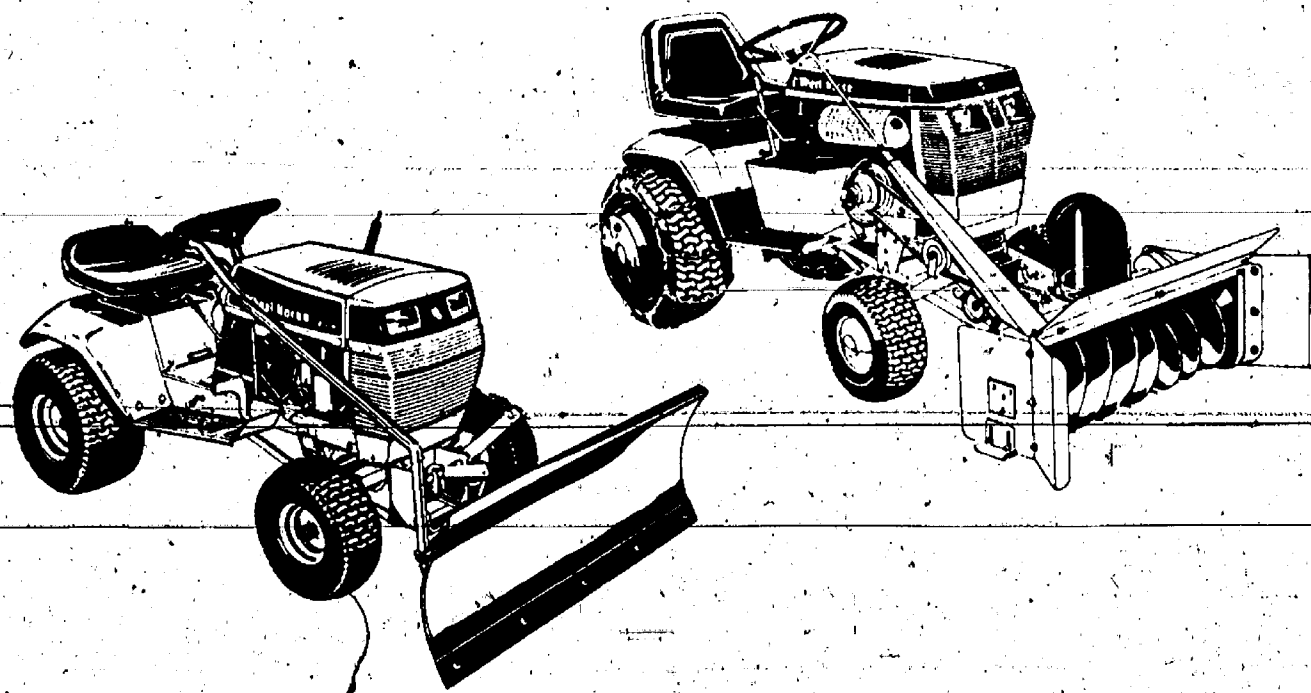

Wheel Horse Power Works For You.

No Payments
or Interest
Until April 1,
1989!*

Wheel Horse
No Down Payment

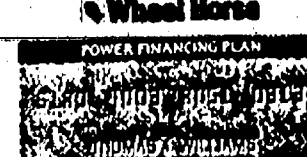

Open
Tues., Wed.,
Thurs.,
8 to 5:30

GAMBLES
110 N. Main St., Chelsea
Ph 475-7472

Open
Mon., Fri.,
8 to 8:30

*Qualified buyers using the Wheel Horse Power Financing Plan

LOOK FOR OUR NEWEST BILLBOARD ON I-94!

4.9% APR

ASK US FOR DETAILS!

1989 FORD TEMPO Auto trans, air, power locks, speed control, tilt wheel, AM/FM cass., dual electric mirrors, 2.3 L engine. \$8,999*	'89 MERCURY SABLE 3.0 L V-6, air, P.S., P.B., power windows, power locks, AM/FM cassette, speed control, tilt, power seats, cast alum. wheels, rear defrost, auto. O.D. \$13,999*	1989 MERCURY COUGAR 1989 FORD THUNDERBIRD IMMEDIATE DELIVERY! 1989 FORD TAURUS GL 3.0 EFI V-6 auto, w/O.D. full power, air, tint glass, AM/FM stereo cass., cruise, tilt, light group, all season tires. \$12,499*
1989 FORD ESCORT GT 1.9 EFI HO 5 speed, AM/FM stereo cass., T-glass, speed control, tilt, int. wipers, air, rear defrost. \$8,990*	1989 PROBE GT IMMEDIATE DELIVERY! \$15,499*	
1988 FORD RANGER 4x2 SUPERCAB XLT AM/FM cass., 5-speed - O.D. V-6, chrome rear step bumper, tach., rear jump seats, all season tires. \$9,999*	'89 FORD RANGER 4x4 TWO-TONE Automatic, AM/FM cass., tach., sliding rear window, all terrain tires. \$10,999*	'89 FORD F-250 4x2 XLT LARIAT Aux. fuel tank, AM/FM cassette stereo, 7.5 V-8, auto. trans., HD front susp., roof clearance, conv. group. \$12,499*

"WE APPRECIATE A, B, X, & Z PLANS.
WE'RE HERE TO SERVE YOUR BETTER."

Open Mon.-Thurs. 'til 9, Sat. 'til 1 p.m. • SERVICE OPEN SATURDAY, TOO.
CHELSEA Just minutes away. I-94 to M-42 North 1/2 miles downtown 475-1301

*Plus taxes, title, license, destination and optional equipment. Rebates to dealer

CHELSEA HIGH SCHOOL HONOR ROLL

Second Marking Period

All A's

12th Grade—
Martin Heller, Craig Maynard,
Jason Overdorf, Sheila Tillman,
Calisa Tucker.

11th Grade—
Mark Chasteen, Lisa Park.

10th Grade—
Kate Dilworth, Caroline Flinto.

9th Grade—
Robert Jaques, Matthew Postiff,
Michael Terpstra.

B HONOR ROLL

12th Grade—
David Adams, Erin Allen, Jennie
Anderson, Stacey Antilla, Stephen
Atkins, Mary Bailey, Michelle Ball,
Judith Bareis, Shon Bendry, Michell
Bolanowski, Catherine Box, Lee
Boyer, Linell Brehmer, Amy
Carley, Stacey Carpenter, Melisa
Castillo, Melissa Check, John
Candida Collin, John Collins, Kelly
Dale, Danielle Delong, Danica
Disbro, Kimberly Easton, Anna Flin-
toft, Matt Forner, Dennis Fowler,
Amy Franklin, Shannon Fredette,
Eric Frisinger, Donald Gerstler, Jen-
nifer Ghent, Kathryn Giebel, Mark
Goderis, Martina Grenier.

Meredith Hall, Jennifer Harms,
Michael Hollo, Kerry Hunget, Time
Jensen, Maria Kattula, Chris Keck,
Loren Keezer, Shane Keezer, Mary
Kemp, Jeffrey Kielwasser, Kurt
Knigely, Michael Kushmaul, Tracy
Langbehn, Mark Larson, Angel
Lawton, Jennifer Lewis, Kristine
Lisznay, Shannon Losey, Daniel
Luck, Chris Mackinder, Rex Marsh,
Kristen Martin, Julian Mason, Erich
Maybaum, Timothy Mayer, Craig
McCalla, Stacy McDaniels, Lisa
Metro, Anthony Moisan, Scott
Mullison, Douglas Neal, Heather
Neibauer, Larry Nix, Stacy Norris,
Nancy Nye, Reno Nye.

Timothy Parkkila, Jeffrey Pren-
tice, Jerry Reinhardt, Jennifer Robin-
son, Tracy Roehm, Melinda Ryan,
Scott Salamin, Sarah Schaeffer,
Julie Stacey, Matthew Stautz,
Michael Steinaway, James Stewart,
Keegan Stitt, Luman Strong,
Dean Sutherland, Lisa Taylor,
Stacie Taylor, Sarah Teare,
Michael Thompson, Neolander
Turner, Laura Unterbrink, Lisa
Unterbrink, Jeffrey Votor, Kevin
Viery, Steven Viery, Christopher
Walter, Ann Weiner, Sharon White,
Eric Worthing, Takahiro Yamashita,
Christine Young, David Zerkel.

11th Grade—

Orson Beeman, III, Deanna
Bolanowski, Julia Boyle, Catherine
Broderick, Allison Brown, Tiffany
Browning, Vicki Bullock, Shaun Cap-
per, Stacy Carpenter, Melissa Dan-
forth, Stephanie Clobberly, Andrew
Dehring, Amy Doering, Jesse
Easudes, Wendy Estey, Steven
Everett, Todd Ferry, Kelly Fisher,
Gloria Gallas, Debra Gerstler, Garth
Girard, Alexander Gleason, Michelle
Graflund, Sarah Grau.
Sheila Haab, Erich Hammer,
James Hadley, Carole Hanke, Trevor
Harding, Holden Harris, Patrick
Hassett, Michael Hinderer, Matthew
Herter, Melissa Johnson, Holly
Jorgensen, Grant Kidd, Jillian Kies,
Christen Koch, Scott Marsh, Carmelin
Martin, Susan Maynard, Jennifer
McAfee, Kerry McArthur, Lisa
McGlinn, Richard Moore, Tiffany
Moore, Sheryl Myers, Victoria
Niethammer, David Oesterle,
Kathleen Peckham, Timothy Peiter,
Scharme Petty, Kyle Plank, Nicole
Pontz.

Chad Raymond, Scott Reynolds,
Kimberly Roberts, Keith Roth, Lance
Satterthwaite, Christine Sawicki,
Heather Schauer, Barbara Scriven,
Jennifer Smith, Michael Spade,
Allison Stafford, Chad Starkey, Anne
Steffenson, Charity Strong, Bryan Tal-
bot, Christine Tallman, Patrick
Taylor, Amy Thomson, Julie Tobias,

Robert Totten, Cory Tremper, Leela
Vadiamudi, Stefanie Wagner,
Deborah Webb, Wendy Welch, Joseph
Williams, Christopher Wilson, Douglas
Wingrove, Brian Zangara.

10th Grade—
Brian Andress, Kelly Beard, Brian
Bell, Melanie Bendrey, Lisa Bills,
Brenda Brede, Howard Brooks, Mat-
thew Carlson, Andrew Darwin,
Sherry Dukes, Christine Dunlap, Vin-
cent Dunn, Dana Durst, Margie Eddy,
Lucy Eisenbeiser, Amy Everett,
Mark Folcik, Matthew Francis,
Stacey Gallagher, Gregory Garen,
Sarah Gegenheimer, Amy Gillen,
Preston Gustine, Leanna Gutierrez,
Andrew Hafner, Mercedes Hammer,
Alex Hammerschmidt, Lissa
Hamrick, Bryce Hansen, Jennifer
Hardy, James Hassett, Chris Haugen,
Michelle Hollo, Laurie Honbaum,
Joseph Huettner, Katherine Isael,
Mary Johanson, Krista Johnston,
Amy Koenigter, Shawn Losey, Joan
Marsh, Richard Mason, Michael
McAulay, Jennifer McEachern, Scott
McKinney, Christine Mignano,
Stephanie Miklos, Sara Musolf,
Angela Nagel, Jane Pacheco, Mat-
thew Peckham, Duane Penhallegon,
Steven Pleske, Kerry Plank.

Jude Quilter, Shawnty Reed,
Jeanene Rossi, Brett Salamin, Col-
leen Scharphorn, Leisa Schiller,
Kathleen Schneider, Randy Seitz,
Michael Spears, Robert Staal, Adam
Sullivan, Daniel Tassinari, Carl
Thurkow, Shoshana Vosters, Julie
Warren, Lori Wetzel, Justin White,
Thomas White, Joseph Wolf, Laurel
Young.

9th Grade—

Charity Allen, Garth Baize, Jen-
nifer Bobo, Erika Boughton, Laurie
Boyer, Melanie Broughton, Christine
Burg, Robert Coelius, Dirk Colby,
Kelly Cross, Jeffrey Dising, Rebecca
Erskin, Rachel Fischer, Rebecca
Fischer, Kathrine Flynn, Jason Gar-
rigus, Jeffrey Gietzen, Jeremy Guen-
ther, Leah Hadley, John Hall,
Heather Havens, Jeffrey Holzhausen,
Angel Hoopingarner, Diana Hoop-
ingarner, Melissa Hubert, Bennett
Hurst, Jane Irwin.

Michael Kelley, Heather Kendrick,
Holly Koscielniak, Scott Long, Steven
Martin, Joanna McAfee, Jeffrey
Moore, Sara Nicola, Amanda Nimke,
Scott Pacheco, Tara Roehm, Kevin
Rose, Carmen Smith, Kristine Smith,
Michelle Smith, Charity Sutherland,
Aaron Tanner, Jennifer Teare, Kelly
Totten, Michael Tremper, Calista
Tuttle, Rebecca Votor, Carey
Wallace, Julie Weiss, Chris White,
Michael Wolpoff.

CHS Class of '74 Making Plans for 15th-Year Reunion

Chelsea High School Class of 1974
will hold an organizational meeting to
plan their 15th-year reunion, on
Wednesday, Feb. 22, at 7:30 p.m. at
the Wolverine Lounge. All class
members who would like to help are
urged to attend.

If you would like to help, but are
unable to attend, please call Larry
Doll at 475-3414 evenings, or 662-3213
during the day.

Please bring information regarding
classmates and their addresses with
you to the meeting.

Black women made advances in
many socioeconomic areas over the
past decade, according to "Black
Women in the Labor Force," a fact
sheet from the Labor Department's
Women's Bureau. Even so, black
women are still more likely than
white women to be unemployed, to be
in low-paying jobs, and to account for
a larger proportion of those living in
poverty.



CHELSEA MILLING CO. has submitted site plans for a 7,000-square-foot office addition to their North St. facility, which will more than double its size. According to William Holmes, the company needs a little elbow room

as the current office building is cramped. The new building will also contain a conference center, which will be moved from the main plant. Holmes said the big, old trees will not be cut down.

Congregational Church Marks 140th Year

First Congregational United Church of Christ is celebrating their 140th anniversary Sunday, Feb. 19 with a pot-luck dinner at noon and entertainment later.

The church was started on Feb. 21, 1849.

The original building caught fire and was rebuilt about 100 years ago. It is the oldest church in Chelsea.

Harold Jones' father was one of the first pastors of the church. Other pastors were the Rev. Wm. Skentlebury, the Rev. Thomas Toy, the Rev. Robert A. J. Livingston, The Rev. Philip Rusten, the Rev. Daniel Kellin, the Rev. Carl Schwarm, the Rev. Gerhardt, the Rev. Kenyon Edwards, the Rev. John Gibbon, the Rev. Gerald Bowen, and the present pastor, the Rev. Leland Booker.

The church is reported to be growing rapidly with many young couples and small children who will be the leaders in the future.

All members, past and present, are urged to attend the anniversary dinner and program.

Standard Want Ads
Get Quick Results!

Hoover
**SAVINGS
TIME**
U.S.A.

REGISTER TO WIN
AN ORLANDO/DISNEY HONEYMOON
HOLIDAY FREE FROM AMERICAN
AIRLINES, PARK SUITE HOTEL, AND
HOOVER. NO PURCHASE NECESSARY.

*See Participating Hoover Dealer For Details.

YOUR CHOICE \$39 EACH

HOVER® Brush Vac™
Handheld Cleaner with Agitator
• Finger tip switch
• Comfortable handle
• Dust cup latch
• 15 foot attached power cord
• Easily emptied dust cup, reusable filter

HOVER® Quik-Broom™ II
with Two Speeds
• 3.5 Amp Motor
• Deluxe rug and floor nozzle
• Easy-empty see-thru dirt cup
• Edge cleaning

SAVE \$25
Mfg. Sugg. Retail Price \$64.95

SAVE \$10
Mfg. Sugg. Retail Price \$49.95

UNCONDITIONAL GUARANTEE
For Your Total Satisfaction: Hoover's 100% Satisfaction Guarantee. If you are not completely satisfied, we will refund your money or replace the product at no charge.

**HOOVER®
Elite™
400 Upright
Cleaner**

**Powerful
5.2 Amp Motor!**

- Lightweight
- Brushed edge cleaning both sides
- Top-fill easy change bag
- 4-level automatic height adjustment
- Headlight
- Stair cleaning handle
- 20 ft. cord/quick release
- Dual brush agitation
- Furniture guard

SAVE \$30
MFG. SUGG.
RETAIL PRICE
\$149.95

\$119.95

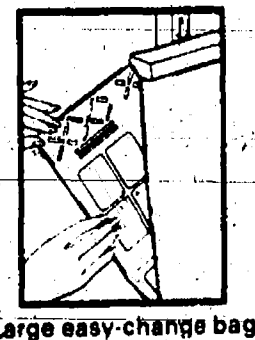
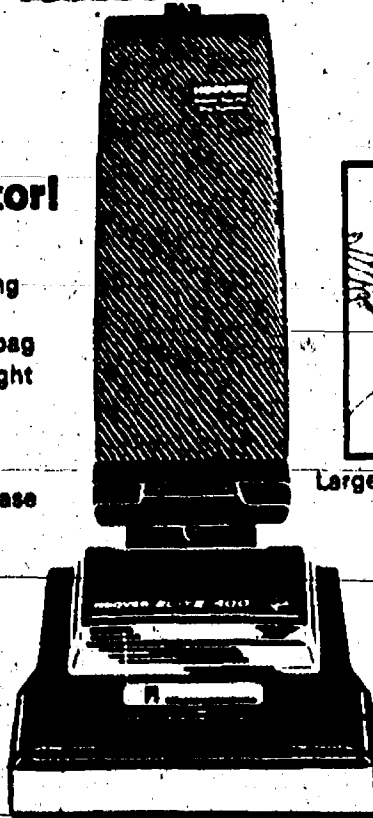

HURRY IN FOR HOT VALUES!

\$219

Save \$60 Mfg. Sugg. Retail Price \$279.95

**HOOVER® Self-Propelled
Concept One™
with Power Surge™
and Headlight**

- 7.2 Amp Motor
- Quadrallex™ Agitator
- 16 quart top-fill disposable bag
- Automatically adapts to most carpet

Model U3335

**HOOVER®
Concept
One™
Cleaning
System**

It beats as it sweeps as it cleans.

**Powerful 6.4 Amp
Cleaning System
with Power Surge™
Switch**

- Comfort designed grip
- Cord rewind w/24 ft. cord
- Built-in air freshener system
- 16 qt. top fill disposable bag
- Twin lamp headlight
- Brushed edge cleaning
- Automatically adjusts to most carpet
- Quadrallex™ Agitator

SAVE \$50
MFG. SUGG.
RETAIL PRICE
\$249.95

**Model U4219
\$199.95**

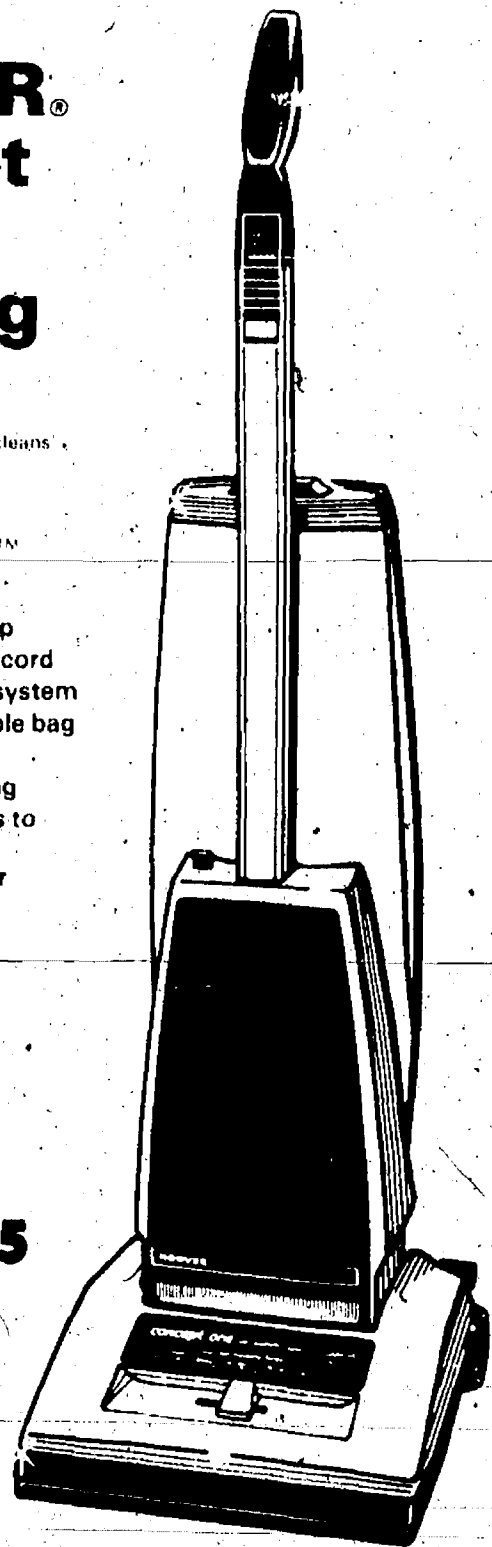

SPECIAL OFFER:

Hoover® Heavy Duty®
High Performance.
Portapower with
22 Pk. H.P. motor &
Tools. Previously
priced at \$109.99.
Only 12 left.

\$79.95

**SUNDAY SHOPPERS
OPEN TO SERVE YOU:
CHELSEA PHARMACY**

475-9103
Open 9 a.m. to 1 p.m.

CHELSEA HARDWARE

475-1121
Open 10 a.m. to 2 p.m.

PARTS PEDDLER

475-9106
Open 10 a.m. to 2 p.m.

**RICHARDSON
AUTOMOTIVE**

475-3741
Open 10 a.m. to 2 p.m.

HEYDLAUFF'S

Appliances — T.V.

Sales • Parts • Service

113 N. Main St., Chelsea

475-1221